Register Classifieds
Get Results. Ph. 224

The Daily Register

Published Continuously Since 1915 | THE DAILY REGISTER, HARRISBURG, ILL., SATURDAY, FEBRUARY 11, 1956 | NEW SERIES, VOLUME 41, NO. 191

10 KILLED IN B47 CRASHES

BOARD OF DIRECTORS, GALLATIN COUNTY SOIL CONSERVATION DISTRICT—At the annual meeting of the Gallatin County Soil Conservation district held Friday afternoon members of the board of directors were elected for the coming year. Left to right Alfred Rister, Omaha; H. J. Meyer, Equality; Arthur Brugger, Junction; F. B. Dempsey, Sparks Hill; Edgar Talbott, Junction. At the organization meeting Mr. Rister was re-elected chairman, Mr. Meyer is vice chairman and Mr. Brugger secretary-treasurer. (Daily Register Staff Photo)

'Mad Dog' Irvin Refuses to Waive Extradition; Wins Postponement

SAN FRANCISCO (UP) — Leslie (Mad Dog) Irvin, escaped Indiana mass murderer who was captured in a pawnshop here, blocked efforts Friday to send him east to the electric chair.

Irvin, condemned to death for one of six holdup murders in Indiana and Kentucky, refused to waive extradition and won a postponement until Tuesday.

The 31-year-old prisoner broke out of an "escape proof" jail in Princeton, Ind., on Jan. 19 and eluded police in 10 states. He was finally picked up by two San Francisco patrolmen Thursday when he tried to pawn two rings stolen in a Los Angeles robbery.

The usually mild, almost passive, Irvin changed sharply when he was asked to waive extradition.

"No," he snapped, "not until I see my lawyers."

He said his lawyers were James Lopp and Theodore Lockyer of Evansville, Ind. Lockyeer, reached in Evansville, said there was little possibility of him traveling to California to visit Irvin.

"I don't know where the money would come from," Lockyear said.

Municipal Judge James J. Welsh continued Irvin's arraignment until Tuesday to permit him to consult with counsel.

Three Indiana law enforcement officers arrived here Friday night and learned of the delay. Lt. Willard L. Walls of the Indiana state police said, "We'll wait."

Walls was accompanied by Detective Sgt. William Cornett and by Sheriff Earl Hollen of Gibson County in which Princeton is located.

About Town

And Country

By TIMOTHEUS T.

Reprint of Interview With Local Man Who Saw Body of Lincoln

LINCOLN'S BIRTHDAY: Tomorrow is Abraham Lincoln's birthday anniversary; so today's subject is Abraham Lincoln and a local man. The story was written nine years ago and the interview I had with Mr. B. D. Russell of 15 West Homer street was one of the most interesting I have had in more than ten years of writing "About Town and Country."

Although this has appeared before, I believe it definitely of sufficient interest to repeat. Here is the column as it appeared Feb. 12, 1947, in The Register:

* * *

LINCOLN STORY: This is the history of a Harrisburg man who went to Springfield a half century ago to see about getting a state job and who saw the body of Abraham Lincoln instead.

It's the story of a retired schoolteacher who promised a guard that he would not reveal that he had been permitted to view the remains of the great President and who has decided he's waited long enough before talking.

* * *

Timotheus called on B. D. Russell and his wife, Irene, yesterday afternoon and Mr. Russell told me his story of having seen the body of Abraham Lincoln.

The Russells live at 15 West Homer street and Mr. Russell, who will be 84 years old in May, is now retired. His wife, whom he addresses as "Girlie" and "Honey," is blind, but it was she who answered the door when Timotheus knocked, and she dusted her house, not missing a spot, as Mr. Russell and I talked.

* * *

Here is Mr. Russell's story, about

(Continued on Page Six)

MINES

Sahara 5, 6, 16 and second washer work.
Peabody 43 works.
Blue Bird 8 works.
Carmac works.
Will Scarlett works.

Rievley Rites Sunday 2:30 p. m.

Funeral services for Roy Rievley, well known Harrisburg businessman who died of a sudden heart attack at his residence Friday morning, will be Sunday at 2:30 p. m. at the Gaskin funeral home. Rev. Joe Morman will officiate and burial will be in Sunset Lawn cemetery with Masonic rites.

Pallbearers will be John Allen, William Sloan, Jesse Hunsaker, Michael Resheter, Kenneth Capel and L. J. Holland.

Mr. Rievley was born in Saline county August 12, 1892, and in 1918 married the former Mabel Wright of Stonefort who survives him.

He was a member of the Masonic lodge, the Elks, Shrine, a veteran of World War I and a member of the Liberty Baptist church.

Besides his wife he leaves one sister, Mrs. Vida Dwyer, Harrisburg, one brother, Charles Rievley, Springfield, Mo., two nieces and two nephews.

He had been a representative of the Owen-Mathison Industries since 1943, was owner of the Rievley Coal company, located on the site of the old Peabody 43 mine, and was also a partner in the Harrisburg Coal Co.

Accept Bids For $60,000 Telephone Building at Eldorado

Bids have been accepted for the construction of a $60,000 building at Eldorado by the General Telephone Company of Illinois.

Low bidder for construction was the Bearden Construction Co. of Marion. Harrisburg Electric Co. was low on the electric contract and Sutton Plumbing Co. of Eldorado was low for plumbing, heating and air-conditioning.

Bids were opened at 2 p. m. Thursday at the Eldorado city hall with six bidding on the general contract, five on the electric and seven on the plumbing, heating and air-conditioning.

To be constructed as a brick and concrete building to house the dial equipment and commercial offices of the Eldorado exchange of the General Telephone Co. It will be built on Jackson street between First and Second streets, which is across from the First Baptist church. The building will be on a 64 by 125 feet lot purchased by the company last year.

It was learned that Bearden plans to start construction of the building immediately.

It also was learned that the changeover to the dial system at Eldorado is expected in the early winter.

Gallatin Soil District Meeting Held at Ridgway

The annual meeting of the Gallatin County Soil Conservation district was held Friday afternoon in the grade school gymnasium at Ridgway with approximately 150 persons in attendance.

Horace G. Brown, Gallatin county superintendent of schools, and Russell Ellis, representative of the Mississippi Valley Farm Equipment Dealers association, were the principal speakers.

The Gallatin County Soil Conservation district, one of 99 in the state of Illinois, was organized in May, 1944. In addition to offering soil conservation service to the farmers of Gallatin county, the district has sponsored plowing contests and conservation essay contests to bring the subject of conservation to the attention of many persons.

The meeting started at 1 p. m. with the invocaion by Rev. J. C. Harris of Ridgway. The welcome was exended by J. O. Austin, superintendent of the Ridgway schools.

Following reports from the organization's officers and the addresses by Mr. Brown and Mr. Ellis, members of the board of directors for the coming year were elected.

Members of the board are Alfred Rister, Omaha, chairman; H. J. Meyer, Equality, vice chairman; Arthur Brugger, Junction, secretary-treasurer; F. B. Dempsey, Sparks Hill and Edgar Talbott, Junction.

OIL REPORT: Two Oil Wells, Dry Hole in Week's Activity

Taken from the Robertson Tri-State Oil Report

Saline county completions for the period ending Feb. 8 showed two oil wells and a dry hole.

In Brushy township Sun Oil Co. got a producer at its Robert Meler No. 1, NWc SW NW, 25-8s-5e, where initial production was 50 barrels per day on pump from the O'Hara, voluntarily prorated.

Ivan White's Williams No. 3, NWc SE SW, 30-7s-5e (Tate) made a producer in the Aux Vases, where initial production was 97 barrels per day on pump.

John Buchman and C. E. O'Neal got a dry hole at their P. L. Wettaw No. 5, SEc SW NE, 20-8s-6e (Raleigh).

In Harrisburg township, Breuer-Robison was coring the Cypress at its Frank P. Parker No. 1, 330 feet north and 260 feet east of SWc NW NE, 25-9s-6e.

In Cottage, John R. Coombs had his J. Arthur Wintizer No. 1, NWc SW SW, 21-9s-7e, on pump testing the Cypress.

In Galatia township Delwood awaited cable tools to test the Aux Vases at its Ryan No. 1, NEc SE NE, 16-8s-5e; and Phillips Petroleum was testing the Aux Vases at its Noble "A" No. 1, SEc NE NE, 16-8s-5e.

Pankeyville Pool New Find in State

CHAMPAIGN, Ill. (UP) — Geologists located one new oil pool near Pankeyville, in Saline County, during January, the State Geological Survey said today.

Pankeyville is the ninth new pool discovered in Saline County within 12 months.

Survey Chief John C. Frye said 10 extensions to pools and 6 new pays in pools were discovered during the month.

Case Secretary Tells of Visit By Attorney

Says She Believes She Was Questioned About Gas Measure

WASHINGTON (UP)—Sen. Francis Case's receptionist told Senate investigators today she believes attorney John M. Neff questioned her about the natural gas bill during a visit to the senator's office last month.

Mrs. Mabel O. Connell, receptionist and file clerk, made the statement in testimony before the blue-ribbon committee investigating whether Neff attempted to influence Case's vote on the gas bill with a $2,500 campaign contribution.

Mrs. Connell, first witness called in the second day of the inquiry, said Neff visited Case's office twice one day last month.

She testified she believes Neff mentioned the natural gas bill to her but could not remember exactly what he said.

She told Neff that Case could not see him, Mrs. Connell testified, and referred him to Case's legislative clerk, Opal Van Horn.

Mrs. Connell, a gray haired woman who formerly was city auditor at Aberdeen, S. D., said she had never heard of Neff before he showed up at the senator's office. She said she could not remember the date, but it was before Jan. 18.

Committee counsel Charles W. Steadman asked Mrs. Connell whether Neff had referred to "Mr. Kahler." She said he mentioned Kahler's name on one of the two visits.

Case testified Friday that the campaign contribution — twenty-five $100 bills—was left with Ernest J. Kahler, business manager of the Sioux Falls, S. D., Argus-Leader, on Jan. 25. Case also said Kahler had written him earlier that Neff had inquired about the senator's stand on the natural gas bill.

Key issue in the Senate investigation is whether the campaign contribution was an attempt—which Neff vigorously denies — to influence Case's vote on the controversial bill to exempt gas producers from direct federal controls. Case voted against the measure.

Telegram Becomes Issue

Another issue—injected into the investigation late Friday by Case —is whether a "fictitious" telegram was sent to the South Dakota Republican urging his support for the bill.

Case testified that the telegram bore the name of John M. Griffin, Sioux Falls druggist authorized to receive campaign contributions on his behalf. But he said when he showed the telegram to Griffin during a break in the hearings Frida, Griffin denied signing it.

He asked the special committee to investigate the authenticity of all the telegrams he received urging his support for the gas bill.

Baptist Training School Next Week At McKinley Church

Baptists of Saline association will hold their 10th annual Central Training school next week at the McKinley Avenue Baptist church.

More than 20 classes will be in session Monday through Friday from 7 to 8:30 p. m., and mothers are reminded that the nursery will be open each evening with capable workers to care for children up to six years of age. Seven and eight year olds will attend the junior department classes.

Teachers for the course include Rev. W. D. Gunther, Rev. Matthew Roberts, Dr. H. L. Waters, Rev. H. T. Taylor, Rev. O. C. Cooper, Rev. George Smith, Rev. Paul Dann, Rev. Roy Reynolds, Rev. W. A. Ward, Rev. C. Sullivan, Rev. A. B. Plunkett, Rev. Floyd Lacy, Rev. Clayton Humphrey, Rev. Robert Blackman, Rev. A. Pady, Mrs. J. D. McCarty, Mrs. Rolene Fulkerson, Mrs. Harry Garrett, Rev. Cliff Burchyett, Mrs. Harold Pelhank, Mrs. Paul Hilliard, Mrs. Gill Montgomery, Mrs. Robert Keltner, Mr. and Mrs. James Williams.

Rev. J. D. McCarty, pastor of the host church, urges a large attendance in the classes, which will be followed each evening by a short religious film.

The Weather

Southern Illinois: Considerable cloudiness tonight and Sunday; not much change in temperature. Low tonight 30. High Sunday 38. Monday considerable cloudiness with little change in temperature. Low Sunday night 32. High Monday 42.

LOCAL TEMPERATURE

Friday		Saturday	
3 p. m.	39	3 a. m.	36
6 p. m.	38	6 a. m.	35
9 p. m.	37	9 a. m.	36
12 mid.	38	12 noon	38

Nation's Only Survivor of Union Army In Civil War Celebrates 109th Birthday

DULUTH, Minn. (UP) — There wasn't room for the candles on Albert Woolson's birthday cake today.

Instead of candles, the baker inscribed "109" in candy icing on top of the cake which he donated to the nation's only survivor of the Union Army of the Civil War.

Woolson will cut into the cake at a turkey dinner tonight for 16 relatives and close friends. That is about the only celebrating he will be permitted.

His daughter put her foot down against too much celebrating this year because she said, "He tires too easily." In past years Woolson was the center of a community observance in which school children serenaded him with songs while he sat on the front porch despite the winter weather.

His recent bout with lung congestion and fatigue changed all that.

A doctor who examined the aged veteran Friday, however, was "quite amazed" at Woolson's recovery. Woolson gained back much of the weight lost while he was hospitalized and is eating "exceptionally well," the doctor said.

Woolson received permission to smoke several cigars after waking at 6:30 a. m., eating a hearty breakfast and looking over the hundreds of birthday cards and letters received the past few days.

John Salling, also 109 and Virginia's surviving Confederate veteran, conveyed his best wishes.

Among the letters was one from President Eisenhower who said he was "delighted once again in saluting you."

Woolson was born Feb. 11, 1847, at Watertown, N. Y. He volunteered for the Union Army when he was 16. He enlisted in Company "C" of the 1st Minnesota Heavy Artillery as a drummer boy after his father had lost a leg in the battle at Shiloh.

Nine-Year-Old Cub Scout Found Slain; Twin Brothers Suspected

WHEELING, W. Va. (UP) — Ohio County Prosecutor Joseph A. Gompers today labeled 14-year-old twin brothers as "hot suspects" in the bludgeon murder of a nine-year-old cub scout.

The body of David Powell was found Friday under the porch of a house on Wheeling Island on the Ohio River. The boy had been stabbed four times in the neck and several times in the chest, but County Coroner John Dugan said an autopsy showed death was due to a shattered skull.

A two-by-four and a brick, both smeared with blood, lay beside the body.

Gompers said the twins, whose identities were not disclosed, were picked up for questioning Friday after their mother suddenly withdrew them from a morning class at Madison Elementary and Junior High School, which the victim also had attended.

Twins Released Temporarily

Police said the twins were released temporarily after a brief period of questioning when their parents obtained the services of two attorneys, Frank A. O'Brien and George H. Seiber Jr., a member of the West Virginia House of Delegates.

Gompers said one of the brothers identified a pearl-handled pocket knife found under David's body as his. But the boy claimed he had lost the knife Tuesday while returning from school.

The prosecutor said a search of the brothers' home uncovered a pair of overalls splattered with a "reddish stain." One of the brothers said the clothing became stained when he ate a "catsup sandwich."

The overalls were taken to Charleston, W. Va., by Patrolman Reese Blair for examination by state police crime laboratory. Blair also took a blood-spotted jacket and pair of trousers found at the home of a 69-year-old suspect arrested earlier Friday. The suspect, who agreed to undergo a lie detector test today, said the blood stains were those of rabbits he had shot during the hunting season.

Police said the man had been arrested in the past on morals counts.

The Powell boy was last seen alive by Mrs. Ben Gayhart when he stopped at her home Thursday evening to sell her a ticket for his cub scout troop benefit. The youngster's stepfather, Otto Dlesk, notified police when the boy failed to return home for dinner.

About 200 residents of the island, which has a population of about 10,000 searched for David Thursday night and Friday. They were aided by bloodhounds from Moundsville State Penitentiary.

Mary A. Wilson, 23, niece of the boy's stepfather, found the body under the porch of the home of Mr. and Mrs. Thomas Williams, a block from the boy's home.

Police said a boy's cap and gloves, not belonging to the victim, were found near the body.

Westinghouse Talks Collapse

PITTSBURGH (UP)— Negotiations in the 118-day Westinghouse Electric Corp. strike today reached the "Where do we go from here?" stage.

Talks in the prolonged dispute blew up Friday in a bitter exchange of condemnations by the company and the International Union of Electrical Workers. The federal government washed its hands on the walkout after four months of trying to achieve peace.

The collapse of talks came after five days of fruitless bargaining under a settlement formula proposed by Federal Mediation Service Director Joseph F. Finnegan.

Bitter accusations and name calling followed immediately. IUE Secretary-Treasurer Al Hartnett accused the company of a "workers and public be damned attitude." Westinghouse charged union leaders with "arrogance."

Named Home Adviser For Gallatin County Miss Nancy Judd

Miss Nancy Judd of DeKalb is the new home adviser in Gallatin county. Miss Judd began her duties the first of February.

A graduate of the University of Illinois, Miss Judd's major field of study was in the home economics extension work and she has a minor in physical education.

While in college Miss Judd participated in Home Economics club, Women's Athletic association, Young Women's Christian association and student church foundation activities.

Miss Mary Ann McCue resigned as Gallatin county home adviser last fall and the position has been vacant since that time.

Garage Burglarized

Gunter's garage at Galatia was burglarized last night by thieves who got around $5, it was reported today to county officers.

Allies Protest Armed Bands In East Berlin

BERLIN (UP) — The Western Allies warned Friday night they will hold Russia responsible for any attack on West Berlin by the armed Communist gangs now being organized in the city's Soviet sector.

The United States, Britain and France, in one of the strongest protests they have ever sent to Moscow, said the existence of armed bands in Red Berlin could have the "gravest consequences."

The protest reminded the Reds that the Western powers have promised to defend West Berlin against "attack from any quarter," and added they will not recognize "any waiver of responsibility by the Soviet government for acts which could lead to any such attack."

Ike May Visit Hospital for Heart Exam

WASHINGTON (UP)— President Eisenhower today may visit Walter Reed Army Hospital for an exhaustive heart examination that could sway his political future.

The President scheduled no appointments, but he was expected to go to his office during the morning. White House Press Secretary James C. Hagerty said it was possible the President would undergo medical tests, but it could not be determined definitely until later in the day.

If the President does not go to the large military hospital on the outskirts of Washington today, home preliminary tests may be conducted at the White House. The rest would be completed at the hospital Monday.

Medical Future Evaluation

The President will meet with his doctors sometime Tuesday after they have studied the results of the tests. The doctors will tell him how well he has recovered from his Sept. 24 heart attack and evaluate for his his medical future.

Mr. Eisenhower last underwent a hospital examination in mid-December. At that time the tests took less than three hours.

The current series of tests were expected also to take about that much time. They will include primarily X-ray, fluoroscopic and electro cardiograph examinations and blood tests.

Familiar With Case

As important and possibly more so will be the Tuesday conference of the four doctors most familiar with his case — Maj. Gen. Howard McC. Snyder, White House physician; Col. Thomas W. Mattingly, cardiology chief at Walter Reed; Col. Byron E. Pollack, heart specialist from the Fitzsimmons Hospital in Denver, Colo., and Dr. Paul Dudley White, Boston heart specialist.

Death Takes Mrs. Simon Graves, 88

Mrs. Mary D. Graves, 88, died at 5:45 p. m. Friday at her residence, 1311 South Ledford. She was the widow of Simon Graves.

She is survived by the following: Three children, Alvin Graves, Terrace, Tenn., Mrs. Mae Reynolds, Chicago, and Clint Graves of Detroit, Mich.; one sister, Mrs. Angie Clements, and four brothers, Isaac, Rufus, Farris and Robert Wade, all of Big Sandy, Tenn.; and one granddaughter, Dorothy Hendricks, Chicago.

The body lies in state at the Gibbons funeral home and further details will be announced later.

MEET THE PERSONNEL OF THE SOCIAL SECURITY office, located in the Harrisburg National Bank building. Seated, left to right, Ann Wiley, Anna Belle McIntosh, Ethyleen Gibbs, Helen Scott, Sybil Brown and Mary Hindmarsh; standing, left to right, Don Roberts, Leland Cutting, Helen Hall, Doris Ternus, E. Bishop Hill, office manager; Joe Hesselgrave, assistant manager; Ruth Upchurch, George Fisher, Claude Piersall. (Foster Studio Photo)

Six Dead in Kansas, Four In South Dakota

Pilot of One Big Jet Killed Only Few Miles from Home Town

TOPEKA, Kan. (UP) — Ten airmen were killed Friday when two Kansas-based B47 jet bombers crashed within a few minutes of each other in Kansas and South Dakota.

The coincidence went further than that. Capt. Floyd Ray Shirk, 29, of Rapid City, S. D., was killed in one of the B47 crashes only a few miles from his home in Rapid City.

Shirk's plane was based at Forbes Air Force Base at Topeka and crashed and burned shortly after takeoff from Ellsworth AFB at Rapid City. It's crew of six were killed.

Four airmen were killed in the crash of a B47 based at Smoky Hill AFB, Salina, Kan., at Westmoreland, 50 miles northwest of Topeka.

The Air Force identified the dead in the crash at Rapid City, other than Captain Shirk, as:

Capt. William L. Youman, 29, pilot, son of Mrs. Rose Marie Youman of Columbus, Ohio.

Capt. Robert Eugene Lambiaso, 38, observer, son of Mrs. Laura M. Giberson of Peoria, Ill.

1st Lt. Joseph E. McHugh, 31, observer, son of Mrs. Josephine McHugh of Mobile, Ala.

2nd Lt. Charles Gosney, 24, observer, son of Mrs. Burnie Irene Gosney of Kansas City, Mo.

2nd Lt. Joseph L. Petek, 23, observer, son of Mr. and Mrs. John Petek of Pueblo, Colo.

The four dead at Westmoreland, the Air Force said, were:

Lt. Col. Frederick G. Wheeler of Menlo Park, Calif. His wife, Helen, and two children live at Los Altos, Calif.

Capt. Thomas H. Waggoner, 27, of New Castle, Ind.

1st Lt. John J. Platt, 26, of Jersey City, N. J.

Airman 1-C Kenneth R. Patterson, 22, of Detroit.

Auto Leaves Road At High Speed; Two Youths, Girl Killed

CHICAGO (UP)— Two teen-age boys and a girl died in the crash of their automobile early today after it left the highway at a speed police estimated at 100 miles an hour and catapulted 300 feet.

The automobile went out of control near O'Hare International Airport on the northwestern outskirts of Chicago, knocked down two telephone poles, ripped out 14 fence posts and plunged 300 feet. It came to a stop in flames.

The dead were Richard Eggleston, 19; Joan Wehman, 18; and Kenneth J. Urban, 17, all of suburban Bensenville.

Mrs. Margery Hartung, en route home to Des Plaines, witnessed the accident.

"That car took off like a jet," she said.

Eggleston died of burns in the automobile.

The body of Urban was found 300 feet from the crash scene, entangled in the wire of a fence bordering the field. Miss Wehman's body was thrown 50 feet.

Police said the three had been skating at a rink in nearby Arlington Heights, Ill., and were returning home about 2 a. m. when the accident happened.

Harvard-Trained Scientist Stabs Four Workers, Self

LOS ANGELES (UP)—A Harvard-trained top scientist, who went berserk and stabbed four fellow workers and himself in a laboratory doing highly secret government work, was in serious condition today in the prison ward at Los Angeles General Hospital.

Booked on suspicion of assault with a deadly weapon was Dr. Robert J. Dwyer, 49, who went on a rampage with a 3-inch blade pocket knife Friday at the Agra division plant of Beckman Instruments Inc. in nearby South Pasadena.

Doctors said Dwyer, who plunged the knife into himself 14 times, was in serious but not critical condition. His victims ,including a senior scientist and chief research engineer, were released after treatment for their wounds at a Pasadena hospital.

Vote Today on $50,000 Bond Issue for Roads In Harrisburg Township

Harrisburg township today was voting on a $50,000 bond issue to finance road projects in the township.

Voting was from 6 a. m. to 5 p. m. in the office of the Harrisburg township supervisor, which is in the basement of the court house.

The Daily Register
(Established 1869 as Saline County Register.)

Published evenings except Sunday, at 35 South Vine Street Harrisburg, Illinois, by REGISTER PUBLISHING CO. of Harrisburg
MRS. ROY L. SERIGHT, President.

CURTIS G. SMALL
Editor and Manager

Entered as second class matter at the post office at Harrisburg, Illinois, under act of March 3, 1879.
Subscription Rates: By Carrier 25 cents per week. By mail in Saline and adjoining counties, $6.00 per year in advance; $1.75 for three months. Outside Saline and adjoining counties, $8.00 per year, $2.50 for three months; $1.00 per month. Single copies, 5c.
The Daily Register is a private business institution. The management reserves the right to be sole judge as to acceptance or rejection of any statement for use either as a news item or paid advertisement.

BIBLE THOUGHT FOR TODAY

The Lord your God hath given you this land to possess it.—Deut. 3:18.

The free democracies do open their doors to the oppressed who often attain great power and wealth. It is after all God's world and His children can prove that by their lives and deeds.

SIU Country Column

By Albert Meyer

Electricity is becoming more and more a servant of farm folks as electric lines reach out to serve most rural homes. As farming has grown in complexity and mechanization, farm use of electricity has increased by leaps and bounds.

The rural housewife has found that electricity lightens her work load and brings to the country home the same comforts and pleasures from modern appliances that her city cousins enjoy. Mr. Farmer has found that electric motors are tireless hired hands that cost little to operate and are as convenient as human ingenuity can contrive.

So helpful has electricity become to the average farmer that several electric motors are in operation on most farms. There are many area farms where the number will total 20 or more.

This growing use of electricity brings up a question. How long has it been since the farm buildings were wired? Likely it has been 10 or 15 years. In that case the wiring may have deteriorated in some places. Beyond a doubt the usage load has increased greatly since the wiring and the outlets were installed, and the farmer has found that the original wiring job is inadequate for present needs. Overloaded circuits may have resulted. Such overloaded or deteriorated wiring is a fire hazard.

Agricultural engineers point out that a good time to inspect the wiring—or to have it checked by an experienced electrician—is during the winter when the weather is disagreeable and the farm work is slack. This also is the time when electrical contractors are most readily available to make repairs and to improve electrical installations for more efficiency in farm work. An experienced electrician should be used to make major wiring repairs or alterations.

How long has it been since all the electric motors have been cleaned and oiled? Are they protected from dust? How well is the motor-operated equipment adjusted? Set aside a winter day or two for this chore. It is a good management practice.

More questions. Are you using ordinary lamp wire of No. 18 size as an extension to operate a portable electric motor when the attached cord is not long enough to reach the wall outlet? This isn't a good idea. Buy or make up a 50-foot, heavy duty rubber-covered extension cord with heavy duty rubber plugs for use around the farm. Home appliances also need extensions of heavier gauge than lamp cord to give longer life and more efficient service. Of course, the best practice is to avoid using extensions. Either have equipment located near existing wall outlets, or improve the wiring to provide plenty of outlets at convenient places.

Dairy Short Course At SIU Feb. 14-16

CARBONDALE, Ill. (UP) — Southern Illinois dairy farmers will have their first chance to attend a dairy short course at Southern Illinois University next week.

SIU offers its first dairy workshop Feb. 14 and Feb. 16. The main speakers will be Karl Gardner, who is acting head of the University of Illinois dairy science department, and Veral R. Smith, a professor of dairy husbandry at the University of Wisconsin.

The first meeting will take up problems of dairy cattle selection and improvement. The session next Thursday will deal with problems of feeding, milking and producing high quality milk.

Control of parasites, good feeding practices and plenty of water for your laying flock will help to prevent winter pause in egg production.

HELM'S PULLORUM CLEAN CHICKS.
Nationally famous thirty years. Official records 300 eggs. Certified Leghorns. Imported Danish Leghorns. Free Brooding bulletins.
ILLINOIS HATCHERY
METROPOLIS, ILLINOIS

CAUGHT NAPPING—Having drunk their fill, 12 German shepherd puppies promptly fell asleep around the milk pan. But one little fellow, lower right, seems to have a king-size thirst. The pups, 10 days old in this picture, belong to the R. C. Lechners of Jacksonville, Fla.

Parasites Now Help Control Corn Borer

We now have three parasites of the European Corn Borer established in Illinois according to J. M. Wright, associate entomologist of the Illinois State Natural History Survey.

Two of these parasites are wasps and the third is a fly. Wright went on to say that only the fly has established itself in large enough numbers to be of any benefit.

In 1943-44 Wright went to Massachusetts, Connecticut, and New Jersey to collect the parasitic fly. Originally the fly had been brought to this country from Europe and the Orient. In the summer of 1944 Wright released the fly in several northern Illinois counties.

Yearly checks show that on an average the fly kills 30 percent of over wintering borers. In some counties as high as a 65 percent kill has been recorded.

Wright added that normally 70 percent of over wintering borers die before the next season. (This includes death due to weather and the activity of the fly.)

Wright was quick to point out that weather is still our most effective natural control of the corn borer. Extreme cold of 4-5 days duration without a protective cover of snow in winter, and cold, rainy weather at egg laying time are the principal weather checks.

The parasitic fly looks very much like the common housefly, according to Wright, and it is very unlikely that an untrained person would recognize it as a corn borer parasite.

Spraying to control corn borers does not seem to affect the usefulness of the fly over large areas. Although the fly is killed by the insecticides used in corn borer control, it is killed in the same proportion as the corn borer.

CDAA Kills Annual Grasses But Not Corn or Soybeans

A new weed killer, CDAA or Diallyl Acetamide, will kill annual grasses such as foxtails and barnyard grass, but is not toxic to corn or soybeans.

F. W. Slife, University of Illinois College of Agriculture weed specialist, recommends CDAA as a pre-emergent spray. It can be sprayed right behind the planter, and it should be sprayed directly over the row. The rain will wash it into the soil.

Slife says that it is best to spray CDAA in a strip about 12 inches wide. Using this method, the spray will cost $2.50 to $3.00 per acre. CDAA should be applied at the rate of one pound per acre with five gallons of water.

Ester 2, 4-D and CDAA can be mixed for spraying corn fields. Using this combination, you not only kill the weeds in the row, but you can delay the first cultivation for about three weeks and give the corn a better start.

Spray this combination in strips 12 incses wide over the row. Do not use the mixture on soybeans as 2, 4-D will kill young bean sprouts.

The cost of the combined sprays would be $3.00 to $3.50 per acre. Slife recommends one pound of CDAA and one-third pound of 2, 4-D with five gallons of water per acre for the combination spray. These killers will be effective for about one month.

Slife adds that spraying these weeds is a lot easier than cutting them with a hoe.

Notes From Farm Adviser L. B. Kimmel

On February 21st, starting at 9:45 a. m., R. J. Webb, known to many of you as Bob Webb, of Dixon Springs Experiment Station, will be at the city hall in Harrisburg to talk to livestock men on pastures, roughages, and care and management of beef animals and sheep.

Dr. M. E. Mansfield, Extension Veterinary, will also be present at this meeting to present information on animal health. Mark this date on your calendar and plan to attend this meeting.

Dairy men may want to mark their calendars for J. G. (Jerry) Cash meeting with the dairy farmers at the Farm Bureau office, Tuesday, February 14 starting at 9:00 a. m. Jerry is on a program in the afternoon at Southern Illinois Dairy program at Carbondale and will only be with us in the morning. So plan to be here, if interested in dairying.

Limestone application is still the basic treatment for southern Illinois soils. Phosphate and potash, as well as legumes and a good crop rotation, are all-important, but you must still have lime, and lime is first. Lime spreading is dropping off over the state from what it was eight to ten years ago. There are not too many selling limestone. New cars, television sets and other gadgets are sold by intensive sales programs. We have taken it for granted that limestone will sell itself, but it seems this is not the case. It is one of the best long-range buys for a farmer.

A soil test is important, but soils that have been limed may respond to more lime, especially if deeper plowing is made on a field that had enough to take care of five or six inch plowing. Eight inch plowing turns up soil that has no lime and also places this on the surface.

A soil that requires three tons of lime may get three tons and still show an acid condition for several years because the lime must completely disintegrate or dissolve to sweeten the soil. This may take four or five years. Four or five tons would not be too much added to a soil testing 3 to 3 1-2 tons of lime for best results.

Limestone often makes the phosphate in the soil more available. Extra lime may take the 1000 pounds as rock phosphate insoluble for a time but it has the opposite effect on natural phosphate. It makes it available.

Limestone increases soil bacteria and breaks down plant food not available in an acid soil. So you can see why lime is our cheapest soil treatment and gives most returns for its use.

University of Illinois dairymen like to feed some legume hay along with oat silage to their cows, since that type of silage is a little low in protein for high-producing animals.

The Daily Register 25c a week by carrier boy.

Television Programs

WSIL-TV—HARRISBURG
Channel 22

SATURDAY
Afternoon

12:00—Bar 22 Ranch
1:00—Feature Movie
2:00—NBC Pro Basketball
Fort Wayne at Rochester
4:00—Movie Matinee

Evening

5:30—It's Fun to Draw
6:00—Cactus Pete
6:30—Lucky Leroy
6:45—Front Page
7:00—Caesar's Hour, NBC
8:00—Dollar a Second
8:30—Wrestling
9:30—Hit Parade, NBC
10:00—George Gobel Show, NBC
10:30—Million Dollar Movie

SUNDAY
P. M.

2:30—We Believe
3:00—The Big Picture
3:30—This is the Life
4:00—Man to Man
4:15—How Christian Science Works
4:30—Grand Ole Opry
5:00—Super Circus
6:00—You Asked For It
6:30—Disneyland
7:30—MGM Parade
8:00—Crossroads
8:30—Stu Erwin
9:00—Lawrence Welk Show
10:00—Family Playhouse
11:15—Sign Off

MONDAY
Morning and Afternoon

8:00—Today, NBC
9:00—Ding Dong School, NBC
9:30—Film
10:00—Home, NBC
11:00—Sign Off

MONDAY EVENING

1:59—Sign On
2:00—NBC Matinee Theatre
3:00—Film
3:30—Queen For a Day, NBC
4:00—Pinky Lee, NBC
4:30—Howdy Doody, NBC
5:00—Movie Quick Quiz
5:55—Weather Vane
6:00—Cactus Pete
6:30—Lucky Leroy
6:45—Front Page
7:00—Badge 714
7:30—Prophets Quartet
8:00—Wrestling from Hollywood
9:00—Reader's Digest
9:30—Organ Melodies
9:45—Four Star Final
10:00—Family Playhouse

KFVS—CAPE GIRARDEAU
Channel 12

Saturday Afternoon and Evening

12:00—Industry on Parade
12.15—R. F. D.
12:30—Film
1:00—Cowboy Adventures
2:00—Big Ten Basketball, CBS
Illinois vs. Ohio State
3:45—Film
4:15—Hollywood Matinee
5:30—Kentuckians Quartet
5:45—Watch the Birdie
6:00—Life of Riley, ABC
6:30—Soldiers of Fortune
7:00—Mr. District Attorney
7:30—The Honeymooners, CBS
8:00—Mobil Theatre
8:30—Star Jubilee, CBS
10:00—Your Hit Parade, NBC
10:30—Masquerade Party, ABC
11:00—Grand Ole Opry, ABC
12:00—News and Weather

Sunday Morning

9:00—Lamp Unto My Feet, CBS
9:30—Look Up and Live, CBS
10:00—Eye on New York, CBS
10:30—Camera Three, CBS
11:00—Let's Take a Trip
11:30—Wild Bill Hickok
12:00—The pastor

Sunday Afternoon and Evening

12:15—Man to Man
12:30—What One Person Can Do
1:00—Showcase
1:30—Adventure, CBS
2:00—Face The Nation, CBS
2:30—Sunday News
3:00—Front Row Center, CBS
4:00—This is the Life
4:30—Film
5:00—Heart of the City
5:30—Guy Lombardo Show
6:00—All-Star Theatre
6:30—Jack Benny, CBS
7:00—Ed Sullivan Show, CBS
8:00—G. E. Theater, CBS
8:30—Hitchcock Presents, CBS
9:00—Appt. with Adventure, CBS
9:30—The Unexpected
10:00—Goodyear Playhouse, NBC
11:00—News
11:05—Royal Playhouse
11:35—Weather

Monday Morning and Afternoon

7:00—Morning Show, CBS
8:00—Captain Kangaroo, CBS
9:00—Morning Meditation
9:15—News
9:30—Film
9:45—Godfrey Time, CBS
10:00—Film
10:15—Godfrey Time, CBS
10:30—Strike It Rich, CBS
11:00—M-M News
11:15—Love of Life, CBS
11:30—Search For Tomorrow, CBS
11:45—Guiding Light, CBS
12:00—Jack Paar Show, CBS
12:30—Love Story, CBS
1:00—Robert Q. Lewis, CBS
1:15—Film
1:30—Film
1:45—House Party, CBS
2:00—The Big Payoff, CBS
2:30—Film
3:00—Brighter Day, CBS
3:15—Secret Storm, CBS
3:30—On Your Account, CBS
4:00—Tennessee Ernie, NBC
4:30—Looking for Knowledge
5:00—Wild Bill Hickok

Destruction of One Million Rats Is Goal of Nation's Farm Youth

This is the time of year when publicity materials like those above appear as part of local rat and mouse control campaigns conducted by farm youths. Both boys and girls take part in the campaign—part of a full-scale national program to make all communities aware of the damage and disease caused by rats and mice.

There are many reasons why the nation's farm youth groups are conducting campaigns aimed at killing a million rats. Each rat, it is estimated, costs the farmer $20 per year.

Rats destroy about 10 times more property and food than they eat, and their contamination of grain cuts its market value. Moreover, rats carry and spread numerous human and livestock diseases. Mice are only slightly less destructive.

Rural youth groups everywhere are making plans, selecting committees, talking to local bait dealers, to other businessmen, to town or city officials, and to the general public, urging them to help control rats and mice.

Now available to all youth organizations is a wide variety of campaign aids, prepared in connection with the national rat and mouse control campaign. Posters, stickers, fence signs, film strips, leaders' guide books, and other helpful materials are given to all groups that enter.

A campaign of this scope has been made possible by the introduction and development of safe, sure anti-coagulant rat and mouse killers such as warfarin, the powerful chemical discovered about five years ago at the University of Wisconsin.

Any youth group desiring information about the national rat and mouse control campaign and how to organize a local campaign should write to: Educational Director, Wisconsin Alumni Research Foundation, P.O. Box 2217, Madison 1, Wisconsin.

Case Explains Farm Surplus Factors

URBANA—Several factors have combined to bring about the present surplus of farm products, with the government responsible for an amount equal to about one-fourth of one year's farm production.

Any attempt to set forth major responsibility for current surpluses should include consideration of the following, according to H. C. M. Case of the College of Agriculture of the University of Illinois.

1. Mechanical power has displaced horses which has released about 10 percent of cropland to produce food or feed for other classes of livestock.

2. The second world war and high prices have led farmers to adopt greater use of fertilizer and other improved techniques of production more rapidly than in any preceding period of time of similar length.

3. The federal government urged all-out farm production following 1945 and installed high price supports which by 1950 resulted in surpluses of feed grains practically equivalent to present stocks of feed grain. The same influences helped expand wheat production.

4. Continued high price supports for corn unduly held back livestock production at the time when the per hundred weight price was nearly $30 for hogs and $40 for the best beef cattle. A lower price support for feed grains would have led to a larger livestock production at profitable prices. This could have used much of the surplus corn that is still on hand.

5. Our export market for farm products has been materially reduced relative to past conditions due to our own international trade policies adopted about 25 years ago.

6. As a result of short food supplies during the war and restricted purchasing power at the end of the war, foreign countries have greatly increased agricultural production. Compared with 1934-39 Free Europe has increased agricultural production by 35 percent.

7. Continued development and adoption of improved techniques have increased production more rapidly than population has grown.

8. High fixed prices for wheat in particular without regard to the quality of wheat grown have greatly expanded the tilled land area especially in the Great Plains area.

These are some of the major factors that help explain the accumulation of present agricultural surpluses, Case says. But they do not provide the answer for clearing our markets of the surpluses which now have the effect of holding down current prices of farm products.

The large 1955 crop production has added about eight percent to the surplus of feed supplies, or less than three percent of a normal year's production. In fact, the total accumulation of surplus feed grain has increased at the rate of about three percent a year for the past eight years. The accumulation of the surplus has a serious effect in holding down the prices of farm products.

Smokey Says:

A tribute to those forest fire fighting Rangers!

Call
CHARLES FORD
FOR
HOUSE WIRING
Ford Electric Co.
Tel. 1041

Worms Cut Cattle Profits

DIXON SPRINGS — M. E. Mansfield, extension veterinarian at the Dixon Springs Experiment Station of the University of Illinois, says stomach worms may be at fault if your cattle aren't gaining as fast as you think they should.

It's hard to tell if your cattle have stomach worms, Dr. Mansfield says. If all the cattle are infected you will not be able to compare individuals because they'll all show the same symptoms of slow gain.

Other symptoms include rough hair coat, loss of weight, usually diarrhea and loss of appetite. Stomach worms usually do not cause death in cattle, the veterinarian says, but the animals may die if you neglect them.

If you suspect stomach worms in your herd, call your local veterinarian and have him check the manure for worm eggs.

Worm eggs pass in the manure and hatch into tiny worms that develop for about two or three weeks on the ground. Grazing cattle then pick up the worms. Egg laying adults mature in another two or three weeks inside the animal and the cycle starts again.

Dr. Mansfield recommends phenothiazine for treatment. Your veterinarian will be able to advise you on a treatment schedule and periodic manure checks. General recommendations include drenching in the spring and fall and feeding phenothiazine in salt at the ratio of one to 10. You can also feed the drug to infected cattle in concentrate so that they get a small amount each day.

Use of phenothiazine is not recommended for dairy cattle, because small amounts are secreted in the milk. However, use of the drug does not hurt nursing calves.

Farmers' Supply Co.
610 North Main Phone 761

FROZEN CUSTARD FROZEN CUSTARD FROZEN CUSTARD

SALADS SALADS
Juicy, Tender Steaks
cooked as you like 'em.
The Dari-Bar Cafe
Carrier Mills, Pho. 2173
TV For Your Enjoyment
Open 7 a. m. to 10 p. m.
SALADS SALADS
CHOPS SANDWICHES CHICKEN CHOPS SANDWICHES CHICKEN

Cleaning Up The Wood Lot?
Use A Clinton Chainsaw!

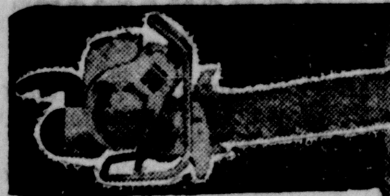

Has the big chainsaw features. A full weight tool—not a toy. Special diaphragm fuel pump! You cut from any position. New on-off switch for complete power control. Belt drive! A complete family of Clinton Chainsaws for you to choose from. Clinton Engine Replacement Plan lets you change power units for only $94.50. Service everywhere. Mail for giant 3-color folder. See your Clinton Dealer for free tryout.

SOWARD
Motorcycle Sales
332 W. Robinson, Ph. 1250-W
Harrisburg, Ill.

RESULTS TELL THE STORY OF
DEKALB CHIX

TEXAS
DeKalb's average of 246 eggs per bird topped all entries in the first Texas Random Sample Test. DEKALB birds also were first in adult livability and feed efficiency.

NEW YORK
In the 6th Central N. Y. Random Sample, DEKALB birds were first on December 15th in egg production with 4,252 eggs from 50 birds; first in "income over feed cost."

MISSOURI
The DEKALB laying flock of Ernest Schnetzler at Salisbury set an all-time high record in the Missouri Poultry Flock Improvement Project, averaging 290 eggs per bird.

KANSAS
DEKALB layers took top honors in both divisions of the Kansas Poultry Flock Improvement Project. In the Breeder flock Division, DEKALB layers won first averaging 271 eggs per bird. In the Commercial Flock Division, DEKALB birds won first with an average of 270 eggs per bird.

PENNSYLVANIA
An entry of DEKALB CHIX took first place over 69 other entries in the NEPPCO Egg-to-Chick Contest—based on egg quality, hatchability and quality of chicks.

SEE YOUR DEKALB DEALER FOR DEKALB CHIX

Olin P. Tate
Thompsonville, Ill.

Andrew Patton
Equality, Ill.

LI'L ABNER — By Al Capp

MORTY MEEKLE — *Gangway, You Lubbers!* — By Dick Cavalli

WESTERN ELECTRIC
has openings in Suburban Chicago
for
...COLLEGE MEN as Trainees
2 to 4 years — Any field

for CARBONDALE
Interviews
If in the vicinity of Carbondale, Ill., you may arrange an appointment with Mr. H. E. Heath at the Southern Illinois University Placement Office, Carbondale, on these dates.
WEDNESDAY
Feb. 15, 7 P. M. to 9 P. M.
and
THURSDAY
February 16, After 9 A. M.
Phone Carbondale 1340, Extension 4011, for appointment.
If you are not available for interviews, mail summary to H. E. Heath, Technical Employment, Western Electric, Hawthorne Station, Chicago 23, Ill.

To plan and assist in engineering telephone exchange equipment. All applicants must have some electrical background, such as military communications, or experience with circuits or wiring diagrams.
ALSO Graduate ENGINEERS B. S. or Advanced degrees
E. E. — M. E. — Chem. E. — Met. E.
Creative development and planning of new manufacturing processes, machines and techniques.
ATTRACTIVE SALARIES
Career opportunities to share in the new developments of the constantly growing communications field. Excellent pension plan, paid vacations and many other benefits at no cost to employee.
Western Electric
MANUFACTURING AND SUPPLY UNIT OF THE BELL SYSTEM
CHICAGO, ILL.

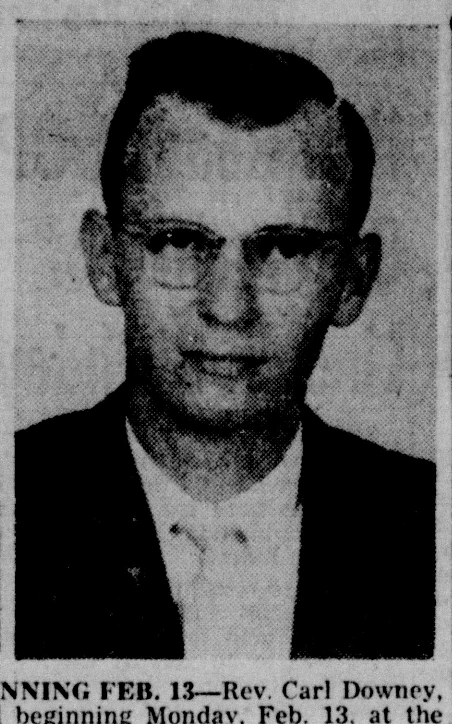

TO CONDUCT REVIVAL BEGINNING FEB. 13—Rev. Carl Downey, left, will be evangelist at a revival beginning Monday, Feb. 13, at the Stonefort General Baptist church. Services begin each evening at 7. Pastor of the church is George Dougherty, right. Paul Pritchett will be in charge of the song service. There will be special music. The public is cordially invited.

Bankston Fork Baptist WMU Has Royal Service Program

The Bankston Fork Baptist church held its monthly Royal Service program Tuesday night, Feb. 7, with a good attendance.

The meeting was opened by the president, Mrs. Dorothy Dann. The hymn, "Rescue the Perishing," was sung and prayer was led by Mrs. Louise Swan and Mrs. Margeah Chaney. Minutes were read and approved.

Scripture readings were by Mrs. Margeah Chaney and Miss Marlouise Moore.

Mrs. Edna Wathen conducted the lesson entitled "God Save America." Topics were given by the following: Mrs. Edna Wathen who served as narrator; Mrs. Hazel Wiley, the voice; and pantomimes were by Mrs. Louise Swan, Miss Marlouise Moore, Mrs. Dorothy Dann, Mrs. Emma Schwartz, Elsie Schwartz, Mrs. Margeah Chaney.

Others present were Shirley Swan, Marlene and Janet Dann.

Closing prayer was by Mrs. Emma Schwartz.

Mrs. Hugh Martin Hostess To McKinley Baptist Circle C

Mrs. Hugh Martin was hostess Tuesday night to Circle C of the McKinley Avenue Baptist church.

The meeting was opened with group singing of "What a Friend We Have in Jesus" and with prayer by Mrs. Doug Gidcumb.

Mrs. R. C. Fritts gave a talk on "The Indispensable Man," and the topic, "They Cared Enough," was given by Mrs. Albert Norris and Mrs. Charles Fulkerson.

The business meeting was conducted by Mrs. Wayne Newcomb.

A new member, Mrs. Eloine Koch, was welcomed into the circle. The meeting was closed with prayer by Mrs. Wayne Swan.

Two interesting games were played with Mrs. Carl Kuppart and Mrs. R. C. Fritts winning prizes. Delicious refreshments were served to those previously mentioned and to Mrs. Ben Yarbrough, Mrs. Houston Smith and two visitors, Mrs. Clarence Vaughn and Mrs. Cecil Mounce.

Mrs. D. L. Barthel, Eldorado, who operates the Fashion Shops there and at Carmi, is in DePaul hospital on north Kingshighway, St. Louis, recuperating from surgery performed Monday. She occupies room No. 415.

Mrs. Janie Parrit Hostess To Naomi Sunday School Class

Mrs. Janie Parrit was hostess to the Naomi Sunday school class of the McKinley Avenue Baptist church. The meeting was called to order by the president, Mrs. Fannie Powers.

The class song, "The Old Rugged Cross," was sung and prayer was offered by Gertie Hendren and Jane Gasaway. The devotion, taken from Psalms 121, was given by Mrs. Francis Ingram.

The sick and shut ins were remembered in prayer, also prayers of thanksgiving for the completion of the new church building. A special offering was taken for furnishings for the new building.

Refreshments of cookies, coffee, coold drinks, candy hearts with valentines as favors, were served to the following members: Mrs. Ollie Fulkerson, Mrs. Vollie Lamar, Mrs. Fannie Powers, Mrs. Mora Gaskins, Mrs. Frances Ingram, Gertie Hendren, Ida Rude, Nancy Fowler, Mabel Meadows, Martha Asbridge, Janie Gasaway and Minerva Tolbert, and two visitors, Mrs. Mabel Black and Mrs. Nellie Cannon.

Beta Kappa Chapter Meets With Mrs. Gene Neihaus

Beta Kappa chapter of Beta Sigma Phi met Monday night with Mrs. Gene Neihaus.

The meeting was called to order by Mrs. Charles Taylor, president. Mrs. Ronald Coon announced the Valentine party would be Feb. 17.

Mrs. Neihaus, chairman, Mrs. Bill Keen, Mrs. James Suver, Mrs. Clayton Slack and Mrs. Charles Taylor were elected on the nominating committee to select new officers to be elected in March.

Mrs. Bill Keen, chairman of the service committee, gave a report on the party given at the youth center the last Monday night in January.

An interesting lesson "You and Your Audience" was given by Miss Jeanette James.

The following were present: Mrs. James Suver, Mrs. Leo Podoriski, Mrs. Douglas Ewell, Mrs. Donald Hughes, Mrs. James Henderson, Mrs. David Flota, Mrs. William Prusaczyk, Mrs. Clayton Slack, Mrs. Charles Taylor, Mrs. Bill Brashears, Mrs. Ronald Coon, Mrs. Bob Gaskins, Mrs. Bill Keen, Miss Jeanette James and the hostess.

Flowers For All Occasions

Cut flowers, blooming plants, floral designs and baskets, delivered anywhere. Ph. 230.

Ford Flower Shop

Ph. 230 415 N. Webster

Negro Coed Offered Free Education at University of Oslo

OSLO, Norway (UP)—The Norwegian Students' Assn. offered today to pay for the education at the University of Oslo of Autherine Lucy, Negro coed banned from Alabama University.

Miss Lucy rejected a similar offer from Danish students earlier this week.

The Daily Register 25c a week

INVESTMENT SECURITIES

NEWHARD, COOK & CO.

MEMBERS NEW YORK STOCK EXCHANGE

ROSE BLDG.—111 NO. MAIN ST.

TELEPHONE 1533

HARRISBURG, ILLINOIS

HUDSON MUGGE, Representative

when you're out to get a man . . .

Hallmark

LEAP YEAR VALENTINES

Yes, girls . . . this is your year . . . and we have a big selection of clever Hallmark Leap Year Valentines that'll be mighty good "male-bait"! Come in soon to select yours!

(MAIN FLOOR)

HART'S

Social and Personal Items

Buena Vista Home Bureau Holds Regular Meeting And Makes Cancer Bandages

Mrs. Lula Hughes was hostess to the Buena Vista Home Bureau unit for the February meeting.

The meeting was called to order by the president and roll call was answered by program suggestions for the coming year. Mrs. Mary Shell, Mrs. Lula Hughes and Mrs. Dorothy Pryor were appointed as a committee to remember the sick. Mrs. Lois Buchanan was elected health chairman for the unit.

The major topic, "Using Green and Yellow Vegetables," was discussed and demonstrated by Mrs. Hughes and Mrs. Ruth Pickford. A vegetable salad plate and sweet potato cookies were used in the demonstration and served with hamburgers and cold drinks to the following members: Mrs. Barbara McConnell, Mrs. Lois Buchanan, Mrs. Mary Shell, Mrs. Dorothy Pryor, Mrs. Nell Denny, Mrs. Maxine Belt, Mrs. Leah Travelstead, Mrs. Ruth Pryor, Mrs. Ruth Pickford and the hostess. Visitors were Miss Cathy McConnell, Misses Wanda and Janet Lea Belt.

On Wednesday, Feb. 8, the group met with Mrs. Ruth Pryor for a potluck and to make cancer bandages. Others present at this meeting were Mrs. F. A. Snyder, Mrs. Ethel Blue, Mrs. Bea Stafford and daughter, Miss Virginia Pryor and Miss Mary Owen.

Party by Two Baptist Groups at Porter Home

Forty-one were present Friday evening at a party held by the Amoma class of the First Baptist church, taught by Mrs. J. H. Musgrave, and the S. H. Frazier Training Union of which C. C. Porter is president. The party was held at the home of Mr. and Mrs. Porter, 629 South Granger street.

Hostesses were Mrs. Musgrave, Mrs. Robert Williams, Mrs. Pearl Allen, Mrs. Finis Williams, Mrs. Hal Wilson, Mrs. Ira Craggs and their group captain, Mrs. Walter Wirth who had charge of the program. Also Mrs. Frances Dempsey, sister of Mrs. Porter, Miss Frances Cummins and Miss Fay Moffett who assisted Mrs. Porter. Miss Cummins, church organist, was an especially invited guest.

After a supper consisting of fried oysters, French fries, combination salad, relishes, old fashioned fruit salad and cookies, Mrs. Wirth called upon Mrs. Robert Williams for the devotion, and Mr. Wirth led in prayer.

Informal entertainment included a few magic tricks by Mr. Porter. Hearts of the members were saddened by the death of Roy Rievley, brother of Mrs. Vida Dwyer who is a member of the Amoma class.

Susannah Wesley Class Meets With Mrs. Harley Shepherd

The Susannah Wesley Sunday school class of the First Methodist church held its February meeting at the home of Mrs. Harley Shepherd, 1025 South Webster, Thursday evening.

The meeting opened with collective prayer. During the business session it was decided to hold a candy sale Saturday, Feb. 25, and all class members were urged to hunt out their best candy recipes and to keep the date open.

The Bible quiz prize was won by Mrs. Pat Shelton. Mrs. Ward Ozment and Mrs. Eleanor Blades had the same amount of correct answers on the "where am I?" quiz with Mrs. Blades getting the nearest number to take home the prize.

The devotion, "Keep Balance by Going Toward Great Purpose," was given by Mrs. Margaret Shelton.

Refreshments of sandwiches, salad and Cokes were served to the following: Mrs. Ed W. Cummins, Mrs. Walter Coker, Mrs. Robert W. Ozment, Mrs. Gordon Guard, Mrs. Pat Shelton, Mrs., Eugene Morris, Mrs. Morris Skaggs, Mrs. Sam Parker Jr., Mrs. John Schwartz, Mrs. Charles Gilliam, Mrs. Charles E. Seten Jr., Mrs. Eleanor Blades, Miss Lola Robbs, Mrs. Orlie Brothers, a new member, and the hostess, Mrs. Harley Shepherd.

Mrs. Elfie Dudley Hostess To Woman's Missionary Society

Mrs. Elfie Dudley was hostess Thursday evening to the Woman's Missionary society of the First Church of God. Opening prayer was by Mrs. Anna Rhine.

The reading of the secretary-treasurer's report was made, followed by the departmental reports and a brief business session.

The worship service began with the group singing "If Jesus Goes With Me." Mrs. Eathel Fisher gave the devotion for the evening. Her subject was "How to Face Trouble,' 'and the group participated in the scripture reading.

The meeting was brought to a close with prayer by Mrs. Emma Hibbs and Mrs. Fisher.

Refreshments of cherry pie, coffee and punch were served by the hostess to those mentioned and to the following: Mrs. Dorothy Curtis, Lenora Hibbs, Mrs. Margie Alexander, Judy Hedge, Beulah Lievers, Rev. and Mrs. E. C. Fisher, Mr. and Mrs. Aaron Dudley and children, Jack, Donna and David.

The March meeting will be at the home of Mrs. Ethel Keneipp.

Union Grove Home Bureau Holds February Meeting

The Union Grove Home Bureau unit met with Mrs. Velma Martin recently. The meeting was called to order by the chairman, Mrs. Ellen Morris.

Minutes of the previous meeting were read and approved. Roll call was answered by program suggestions. The minor topic on "Cake Decorating" was given by Mrs. Myrtle Ryan. The major topic, "Using Familiar Green and Yellow Vegetables," was presented by Mrs. Grace Bond and Mrs. Mary Stone who made cookies from sweet potatoes. The cookies were then served to the group of 12 members.

Mrs. Mildred Arnold was in charge of the recreation period with prizes being won by Mrs. Grace Bond and Mrs. Ellen Morris.

Refreshments were served in keeping with the holidays of the month of February. The next meeting will be with Mrs. Grace Bond.

First Baptist Aletha Fuller Circle Meets

The Aletha Fuller circle of the First Baptist church met Feb. 8 at the home of Mrs. Virginia Howell with 11 members and one visitor present.

The meeting opened with the group singing "Make Me a Channel of Blessing" followed in prayer by Mrs. Wickham. The circle chairman, Mrs. Howell, presided over the business meeting during which plans were made for the W.M.U. meeting to be held at the church Feb. 16.

Mrs. Clarice Froman gave the program reviewing the third and fourth chapters of the mission book entitled "Indian Life on the New Trail." Several articles from the Home Mission magazine concerning the Indians were read, using pictures to help describe the different tribes of Indians.

During the social period Mrs. Howell served refreshments of salad, cookies and coffee.

Ladies' Bible Class Holds Monthly Social

Mrs. Boyd Langford was hostess Thursday night to the Ladies' Bible class of the Dorrisville Baptist church for the regular social.

The class president, Mrs. Amos Dunn, read the fifth chapter of Ephesians for the devotion. Prayer was by Mrs. Ralph Stout. After the businesse meeting the closing prayer was by Mrs. Bill Noonan.

Game prizes were won by Mrs. Homer Wallace, and the door prize was received by Mrs. Stout.

Refreshments of apple-pan dowdy with whipped cream, coffee and Cokes were served to the following: Mrs. Amos Dunn, Mrs. Harry Bush, Mrs. Thelma Dunning, Mrs. Ralph Stout, Mrs. Lon Vaughn, Mrs. Bill Noonan, Mrs. Clarence Dixon, Mrs. George Wilkinson, Mrs. Arch Dills, Mrs. George Holland and Mrs. Homer Wallace.

Lana Turner and Roger Moore in a stolen moment of love, from MGM's "Diane," in CinemaScope and Color, to show at the Orpheum Sunday, Monday and Tuesday.

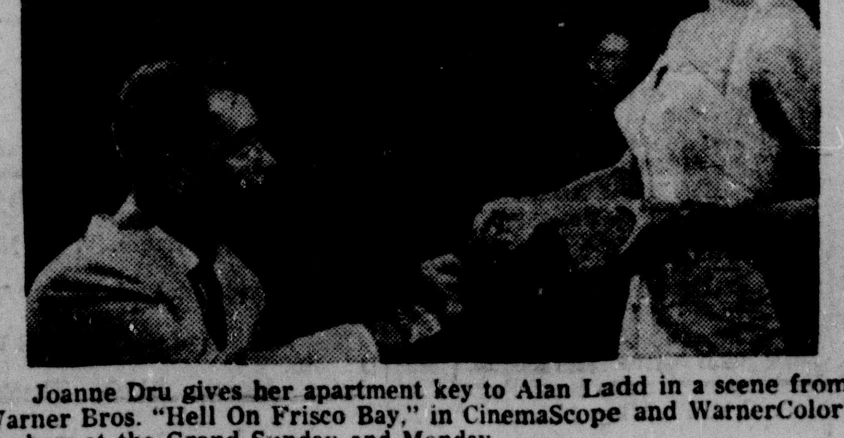

Joanne Dru gives her apartment key to Alan Ladd in a scene from Warner Bros. "Hell On Frisco Bay," in CinemaScope and WarnerColor, to show at the Grand Sunday and Monday.

Sunday in the CHURCHES

Everlasting Church of God
11 Towle Street
Gordon Reeder, pastor

Saturday night service 7.
Sunday school 10 a. m.
Sunday evening service 7.
Wednesday prayer meeting 7.
Fellowship meeting at the church every fourth Sunday at 1:30 p. m. Everyone invited.

Pankeyville Baptist
Ray Daniels, pastor

Sunday school 9:30 a. m.; Kallie Sadler, superintendent.
Morning worship 10:30.
Training Union 6:30 p. m.; Bill Ritsch, director.
Evening worship 7:30.
Prayer service Wednesday 7:30 p. m.

Equality Social Brethren
L. L. Gullett, minister

Sunday school 9:30 a. m.; Clarence Colbert, superintendent.
Worship service first and third Sunday 10:45 a. m. and 7 p. m.
Prayer meeting Wednesday 7 p. m.

Raleigh Methodist
Rev. Roy Hudson, pastor

Sunday school 9:30 a. m. Ted Landrum, superintendent.
Preaching services each Sunday morning. Second and fourth Sundays 9:30, first and third, 10:30.
Prayer meeting Thursday 7:30 p. m.
Revival services will begin Wednesday, Nov. 30, and continue thru Dec. 11. Everyone cordially invited.

Church of Christ

Bible study 10 a. m.
Worship and communion service 10:45 a. m.
Evening service 7 p. m.
Radio broadcast Monday through Friday 8:30 to 8:45 a. m.
Midweek prayer service Wednesday 7 p. m.

Church of God
515 South Land Street
M. W. DeWitt, pastor

Air-conditioned building.
Sunday school 9:30 a. m.; Thurman Meler, superintendent.
Morning worship 10:45.
Evangelistic service 7:30 p. m.
Prayer meeting Wednesday 7:30 p. m.
Young People's Endeavor Friday 7:30 p. m.; Mrs. Earl Gunter, president.

Church of God of Prophecy
William Hendricks, pastor

Sunday school 10 a. m.
Preaching 11 a. m.
Evangelistic service 7 p. m.
Bible study Wednesday 7 p. m.
Young People's V. L. B. service Friday 7 p. m.

First Baptist Mission
Waldo Shelton, pastor

Sunday school 9:30 a. m.; Stanley Price, superintendentt.
Morning worship 10:45.
Evening service 7:15.
Prayer service Wednesday 7:15 p. m.

Walnut Grove Baptist
6 Miles South of Harrisburg
J. J. Evitts, pastor

Sunday school 10 a. m.; Vernon Hyers, supt.
Morning worship 11.
Training Union 6 p. m.
Evening worship 7.
Prayer service Wednesday 7 p. m.

The Apostolic Church of God
East Elm and Lewis Sts.
Elder Willie Harris, pastor

Sunday school 9:45 a. m.
Morning worship 11:30.
Evening worship 7:30.
Bible class Wednesday 7:30 p. m.
Preaching service Thursday 7:30 p. m.

Mt. Pleasant Social Brethren
Ernest Tison, pastor

Sunday school 9:30 a. m.; Lawrence Horn, supt.
Preaching service first and third Saturday 7 p. m., Sunday 11 a. m. and 7 p. m.
Prayer meeting Wednesday 7 p. m.

Eldorado Bethel Tabernacle
Pearl Street
(Near former Church of God building). Eva Davis, pastor

Sunday school 9:30 a. m.
Morning worship 11.
Evening service 7:15.
Prayer meeting Thursday 7:15 p. m.

Big Saline Baptist
Ezra Ewell, pastor

Sunday school 9:30 a. m. Ralph Stapleton, supt.
Preaching service first and third Saturday night, Sunday and Sunday nights at 7 o'clock.

Dorris Heights Methodist
R. S. Beck, minister

Sunday school 9:30 a. m.
Morning worship 10:45.
MYF 6:45 p. m.
Evening service 7:30.
Prayer meeting Wednesday at 7:30 p. m.

Union Chapel
Vola L. Sittig, minister

Sunday school 10 a. m.; W. F. (Bill) McIlrath, superintendent.
Morning worship 11.
Christian Endeavor 7 p. m.; Clifton Winders, director.
Prayer meeting and Bible study Wednesday 7 p. m.

Wright's Temple
Church of God in Christ
East Gaskins Street
Elder L. Miller, Pastor

Sunday school 10 a. m.; Mrs. Mae Brown, superintendent; Ulysses Sutton, teacher.
Morning worship 11.
Y. P. W. W. 6:30 p. m.
Evangelistic service 7:30 p. m. Sunday, Tuesday and Friday.

St. Mary's Catholic
Rev. T. G. Bruns, pastor

Sunday Masses 8 and 10 a. m.
Weekday Masses 7 a. m.
Saturday Mass 8 a. m.
First Friday Mass 7 a. m.
Confessions Saturday 4 to 5 p. m. and 7 to 7:30 p. m.

Carrier Mills Social Brethren
Rev. Elmer Grisham, pastor

Sunday school 9:30 a. m.
Worship service first and third Saturday night and Sunday 10:45 a. m.
Bible broadcast Sunday 4:30 p. m.
Young people's meeting Sunday 6 p. m.
Prayer meeting Wednesday night.

Karbers Ridge Social Brethren
John Henshaw, pastor

Services every first and third week ends Saturday 7:15 p. m.
Sunday school 10 a. m. Charley Grace, supt.
Preaching 11 a. m.
Sunday evening service 7:15.

Wasson Social Brethren
Rev. Alfred Groves, pastor

Sunday school 10 a. m. Mrs. Timmie Groves, supt.
Preaching service second and fourth Saturday 7:30 p. m., Sunday 11 a. m. and 7:30 p. m.
Prayer meeting Wednesday 7:30 p. m.

Dillingham Methodist
Eugene Nolen, pastor

Sunday school 9:30 a. m.; Lester Sanders, supt.
Worship service 10:30 a. m.
Evening service 7.
Preaching every second and fourth Sundays.
Bible study Wednesday 7 p. m.

Equality Presbyterian Church
Home of "Town and Country Church of the Air"
Rev. J. K. Gannett, pastor

Sunday school 9:30 a. m.
Worship service 10:45.
Westminster Fellowship Wednesday 7 p. m.
J. D. Bullard study Thursday 7 p. m.

Ingram Hill Baptist
Robert Blackman, pastor

Sunday school 9:30 a. m.
Morning worship 10:30.
Training Union 6 p. m.
Evening service 7.
Midweek prayer service Wednesday 7:30 p. m.

Spring Grove Methodist
10 Miles West of Harrisburg
Rev. Buddy Peyton, pastor

Sunday school 9:30 a. m.; Frank Crosson, superintendent.
Morning worship 10:45.
M. Y. F. 6 p. m.
Evening service 7.
Prayer meeting Wednesday 7 p. m.

Dorrisville Baptist
William B. Fuson, pastor

Sunday school 9:30 a. m.
Morning worship 10:30.
Training Union 6 p. m.
Evangelism 7 p. m.
Sunday school workers meeting each Wednesday at 6:30 p. m.; midweek prayer at 7 p. m., and choir rehearsal at 8 p. m.

Lone Oak Methodist
Irvin Braden, pastor

Sunday school 9:30 a. m.; Eugene McConnell, superintendent.
Worship each second and fourth Sunday 11 a. m. and 7:30 p. m.

Ledford Primitive Baptist
Aaron Reeder, pastor

Regular meeting fourth Sundays and Sunday nights.
Singing 10:30 a. m., preaching 11 a. m.
Singing 7 p. m., preaching 7:30 p. m.

Eldorado Social Brethren
Parrish Addition
Rev. Clifford Bennett, pastor

Saturday service 7:30 p. m.
Sunday school 9:30 a. m.; Harry Hedger, superintendent.
Morning worship 10:45.
Young people's meeting 6 p. m.; Betty Awalt, president.
Sunday evening service 7.
Prayer meeting Wednesday 7 p. m.

Rudement Social Brethren
Clifford Potter, minister

Sunday school 10 a. m. each Sunday. Jimmie Williams, supt.
Preaching service 11 a. m. first and third Sundays.
Sunday evening service 7 o'clock first and third Sundays.
Young People's meeting 6 p. m. first and third Sundays.
Prayer meeting Wednesday 7 p. m.

Mt. Moriah Methodist
Irvin Braden, pastor

Sunday school 10 a. m.; David Lewis, superintendent.
Worship first and third Sunday 11 a. m. and 7 p. m.
Methodist Youth Fellowship 7 p. m.
Prayer meeting Wednesday 7:30 p. m.

Church of Living God
10 East O'Gara
Herbert Thomason, pastor

Saturday 7:30 p. m. preaching service.
Sunday 9:45. Sunday school; Ellis Seets, supt.
Morning worship 11.
Sunday night preaching 7:30.
Bible Study Tuesday 7:30 p. m.
Thursday 6:30 p. m. Young People's meeting; Maybelle Hooker, leader.
Thursday 7:30 p. m. Preaching service.

Sloan Street General Baptist
John Yuhas, pastor

Sunday school 9:30 a. m.; Everett Cooper, supt.
Morning worship 10:45.
Christian Endeavor 6 p. m.; Lester Brinkley, supt.
Evangelistic service 7 p. m.
Midweek prayer service 7 p. m.
Cottage prayer service Friday 7 p. m.

Toothache is Bad, So is the Cure

SAN ANGELO, Tex. (UP)—A 53-year old San Angelo man wouldn't say which was worse, the toothache or the cure.

He said he cured a toothache by drinking some kerosene, but then had to go to the hospital to have his stomach pumped.

Calendar Of Meetings

A program will be given by the Bona Fide Federation Club Sunday, February 12, at 3 p. m. at the Mt. Pleasant Baptist church, 331 East Walnut, in appreciation of Negro History Week. The public is invited.

The Lenore circle of the First Presbyterian church will meet at 7 p. m. Monday with Mrs. S. M. Farrar, 110 North Webster street. Miss Jean Selby will be assistant hostess. Members are urged to attend.

Notice Masons: Special meeting Harrisburg lodge No. 325, A. F. & A. M., Sunday 2 p. m. at Masonic temple to attend funeral of Bro. Roy Rievley. W. L. Armistead, W. M.

Delta Alpha chapter of Delta Theta Tau will hold its regular business meeting Monday at 7:30 at the public library.

I. O. O. F. lodge No. 386 will hold its regular meeting Monday at 7:30 p. m. All members urged to attend. Kenneth Roberts, N. G.

Mrs. Madeline Large Hostess to Amoma Class Of Galatia Baptist

The Amoma Sunday school class of the Galatia Baptist church held its regular meeting at the home of Mrs. Madeline Large, February 7.

The meeting was opened with the group singing "Everyday with Jesus" with Mrs. Vesta Gaither, president, presiding. Prayer was led by Mrs. Jean Parks. Mrs. Large gave the devotion.

Games were played and prizes won by Mrs. Wanda Sisney, Mrs. Jean Parks and Mrs. Vesta Gaither. The hostess served refreshmets to Kenneth Smith, Miss Phyllis Smith, Miss June Large, Miss Sherrie Parks, Mrs. Norma Jean Smith, Mrs. Jean Parks, Miss Fern Farmer, Mrs. Vesta Gaither, Mrs. Irene Maple, Mrs. Wanda Sisney, Mrs. Virginia Tate and Mrs. Rosellen Garrett.

The next meeting will be with Mrs. Gaither.

The Daily Register 25c a week by carrier boy.

FAVORITE ASSORTMENTS — BEAUTIFULLY BOXED

59¢ TO $7.00

Jackson's Drug Store

1 South Main

WATCH

"We Believe"

SUNDAY

2:30 P. M.

WSIL-TV

CHANNEL 22

On Tuesday, April 10, 1956

Vote for and Re-Elect

☒ Paul Powell

Democratic Candidate for Your

REPRESENTATIVE

59th Representative District (Hamilton, Williamson, Saline, Gallatin, Johnson, Hardin, Pope and Massac Counties)

Paul Powell's Record As A Democrat:

Precinct Committeeman Johnson County for 33 Years.

County Chairman Johnson County for 10 Years.

1945—Minority Whip Illinois General Assembly.

1947—Minority Leader, Illinois General Assembly.

1949—Speaker of the House, Illinois General Assembly.

1951—Minority Leader, Illinois General Assembly.

1953—Minority Leader, Illinois General Assembly.

1951 and 1955—Voted "Outstanding Legislator" of Illinois General Assembly by members of the Press covering Legislature.

"HIS RECORD AS A LEGISLATOR IS YOUR GUARANTEE"

USE THE WANT ADS TO BUY TO SELL TO RENT

Phone 224 — Special Discount for Cash-with-Order — Phone 224

Charge Accounts 15 Cents Per Line For Each Insertion. Minimum Ad Accepted TWO Lines

(1) Notices

In Memoriam

In memory of August Jones, who passed away one year ago today:
We think of him in silence,
No eyes can see us weep,
But still within our aching hearts
His memory we shall always keep.
The August Jones Family. 191-1

WATCH "WE BELIEVE" SUNday at 2:30 on WSIL-TV Channel 22. *189-3

ADVERTISE: WITH SUPERIOR Union Label book matches. See Carl May, 411 S. McKinley, Ph. 743-M. 191-1

State of Illinois, County of Saline, ss.

In the Circuit Court of Saline County, Illinois.

Kenneth E. McCoy, Mrs. Emery McCoy, d/b/a E. E. McCoy and Sons, Plaintiff, vs. Huntington Industries Incorporated, a corporation, Defendant.

Law No. 56-L-20.

Public notice is hereby given to the said Huntington Industries Incorporated, a corporation, that a Writ of Attachment issued out of the office of the Clerk of the Circuit Court in Saline County, Illinois, dated the 10th day of February, 1956, at the suit of Kenneth E. McCoy and Mrs. Emery McCoy, d/b/a E. E. McCoy and Sons against Huntington Industries Incorporated, a corporation, for the sum of $2,000.00, directed to the Sheriff of Saline County, Illinois, which said writ has been returned executed.

Now, Therefore, unless you, Huntington Industries Incorporated, a corporation, shall personally be and appear before the Circuit Court of Saline County, Illinois, on or before the 12th day of March, A. D. 1956, at the courthouse in the city of Harrisburg, Illinois, and give special bail and plead to the plaintiff's action against you and in favor of said plaintiffs and so much of the property attached as may be sufficient to satisfy the judgment and costs will be sold to satisfy the same.

Dated this 10th day of February, 1956.

QUENTIN BOWERS
Clerk of the Circuit Court of Saline County, Illinois
W. T. DENNIS
HARRY L. McCABE
Attorneys for Plaintiff
Harrisburg, Illinois 191—

SHOOTING MATCH SUN. Claude McDermott, Ledford. Not responsible for accidents. *190-2

LINDALE MEMORIAL GARDENS Ph. Eldo. 308-R or 26-F-13 Morry Newman or Arvel Parks 178-30

HARRISBURG TRANSFER CO. Inc., Wheaton Van Lines, agent. Ph. 87 day—617-J night. 702 E. Locust Moving and storage. 160-tf

UZZLE FURNITURE & TV MART, Eldorado and Carrier Mills, will be open until 9 p. m. on Mon., Wed. and Friday nights. 153-tf

(2-A) Bus. Opportunities

WESTERN AUTO SUPPLY BE YOUR OWN BOSS!! You, like 3500 other men, can become the owner of a Western Auto Associate Store. Own your Western Auto Associate Store but operate under the advantages of a chain-store operation. You can become a franchised dealer for exclusive lines of Nationally-advertised lines of merchandise operating under the guidance of specially trained Field Representatives. Our Western Auto Associate Store Plan is a time-tested plan which removes the guess-work from the operation. For full particulars and free brochure write or phone:
Walter Gardner, 605 W. Mitchell, Benton, Ill. Phone 2484. 188-10

GET AN ESTIMATE MODERN CONSTRUCTION Repair—Remodel Aluminum storm doors, windows. HOUSTON SMITH RALPH STOUT 1033 S. Roosevelt. 69—

WASHER PARTS, ALL MAKES of regular washers repaired. ESTES SALES AND SERVICE, 206 E. Poplar, Ph. 141. 163—

ROOFING, SIDING AND HOT mopping, rock wool insulation, Sherwin Williams Paint. FREE ESTIMATES. Easy terms. ARCHIE ABNEY HOME SUPPLY AND ROOFING, Ph. 1457-R. 99—

(2) Business Services

BAKER TV SERVICE
Day, Nite, Sunday
Ph. Galatia 48-C

FULL LINE OF MAYTAG WASHer parts. Service on all makes of conventional and automatic washers. Irvin Appliance Co., 615 E. Poplar. Ph. 1146. 4-tf

RUGS AND WALL-TO-WALL carpet cleaning, Gus Schmitz. Ph. 216-R. 1-tf

FOR ALL YOUR OFFICE NEEDS, everything from paper clips to office furniture, (except machinery) see us first. We can help you. HARRISBURG PRINTERS, 22 South Vine. 171-tf

(2) Business Serv. (Cont.)

Winkleman's Jewelry
Will continue its February sale into next week. See the many bargains at Winkleman's on the south side of the square.

WATER WELL DRILLING. QUENtin Richey, Carrier Mills, ph. 3273. 36-tf

TREE TRIMMING SERVICE: Topping, pruning, removing. Also spraying. Insured. Ph. 1051. An electric secretary will record your call if trimmer is absent. 160-tf

PHONE 55 ARMSTRONG FURNACES, COAL, GAS AND OIL. Air cooled and water cooled air conditioning. Stokers and guttering. CITY COAL YARD AND TIN SHOP 285-tf

LIVESTOCK HAULING TO EAST St. Louis Stockyard. RICHARD REBECCA, Ph. 1013. *186-30

DOWDY'S TV SERVICE Ph. Co. 26-F-14 186-30

Wrecker Service At Night Call 214-R
Saline Motor Co., "Chevrolet Sales and Service" Phone 69 or 68 Operator, Rodney Myers

ALEMITE LUBRICATION SERVice. See Frank Owens, Saline Motor Co. 1-tf

RICHARDSON TV
Service Day or Night
Phone 1250-R

(3) For Rent

RENT A SINGER SEWING MAchine. Free pickup and delivery service. Singer Sewing Center, Ph. 512. 190-2

MOD. 5 RM. UNFURN. APT. 1 blk of post office. 5 W. South. Ph. 1287. 190-2

2 RM. MOD. FURN. APT. PVT. bath. Inq. 312 S. Main. 188-tf

HOUSE: 4 RMS. AND BATH. Phone Carrier Mills 2534. 187-6

APARTMENT, 3 ROOM ULTRA modern. Automatic heat, tile bath and kitchen, furn. or unfurn. Available Feb. 15. Wiley Motor Co. Ph. 705. 190-tf

2 RM. OFFICE SUITE WITH ADDed private toilet and lavatory rm. over 1st Natl. Bank. Ph. 942-W. 161—

(4) For Sale

PHONE 55 Blue Bird Coal, all grades. City Coal Yard and Tin Shop. 285-tf

RESTAURANT SEE KERLEY At Parkway Cafe, Hbg., Ill.185—

6 RM. MOD. HOME WITH GArage, 213 N. Granger. 183—

FREE COMPLETE INSTALLAtion on new 66 gal. GE electric water heaters. IRVIN APPLIANCE CO., 615 E. Poplar. 156—

DOCTORS RECOMMEND VITAmins through the dreary months of fall and winter. GET SUPER PLENEMINS AT RAINBOW'S REXALL DRUG STORE. 96—

SEE THE NEW 1956 MAGNETIC door, revolving shelf GE refrigerator, at IRVIN APPLIANCE CO., 615 E. Poplar. 153—

RUMMAGE SALE AT BARGAIN Store, 18½ W. Poplar, upstairs. 179—

200 APC TABLETS FOR 98c AT the RAINBOW REXALL DRUG STORE. 185—

RED JACKET ELECTRIC WATER systems on terms you can well afford. O'Keefe Lumber Co. 85—

BATHTUB, STOOL AND WASH basin, cast iron, Grade-A, $130.00 complete. ALVEY ELECTRIC CO. 187—

WE CARRY A FULL STOCK OF Masonite products: Standard, Tempered, Tile, Black, Peg Board, Leather Wood. RAY DURHAM LUMBER COMPANY, Ph. 205. 173—

Home Furnishings
Artistic and L. B. Jones finest designs, latest color and style combinations.
UZZLE'S
Carrier Mills and Eldorado

WOODEN STORM WINDOWS and Doors. Aluminum storm windows and doors. RAY DURHAM LUMBER COMPANY, Ph. 205. 173—

(4) For Sale (Cont.)

UZZLE'S
Is Your Saline County Dealer in
Motorola TVs
We also have RCA TVs.
At Eldorado and Carrier Mills

'47 CHEVROLET, GOOD CONDItion, also two Hampshire sows, bred. Delmar Ewell, Ph. 457-RX. 190-2

CAR LOAD SHEET ROCK. O'Keefe Lumber Co. 99—

QUICKIES By Ken Reynolds

". . . How high did the Register Want Ad say your bird dog could fly?"

BULK GARDEN SEEDS AND field seeds, now in stock. JONES FEED AND FARM SUPPLY, Galatia, Ill. 189-3

NEW FAST END CURL HOME permanent $1. Get your wave supplies before Valentine Day at Rainbow Rexall Drug Store. 183-10

6-ROOM SEMI-MODERN HOUSE, at 929 S. Hobson, good condition, good built-in cabinets, nice bathroom fixtures, new gas hot water heater. 8 lots, good outbuildings. C. S. Perry, 1001 S. Hobson, Ph. 1413-W. Will sell due to ill health. *191-1

WANT TO SEE YOUR NAME IN print? Want to have a custom-made stationery that costs no more than plain stationery without your name and address? Then be sure to order RYTEX FLIGHT Printed Stationery during this big February DOUBLE QUANTITY Sale at The Register. This is our regular fine quality FLIGHT paper that is so popular all year round. But during February you get DOUBLE THE USUAL QUANTITY . . . you save 1.45 on every box you buy. 200 single sheets, or 100 double sheets, or 100 large flat man-size sheets and 100 envelopes all printed with your name and address for only 2.85. This is a regular 4.30 value so you save 1.45 on every box you buy. You have a choice of White or Blue paper with envelopes lined in blue. And you may have your name and address printed in blue in choice of script or block style lettering. Save money . . . order your custom-made RYTEX FLIGHT Printed Stationery from The Register Commercial Printing department during this DOUBLE QUANTITY sale. 182-10

FOR AN ENJOYABLE EVEning take home some delicious King's or Hollingsworth candies from the Rainbow Rexall Drug Store. 166—

TEN YEAR GUARANTEE WITH every A. O. Smith Permaglass water heater sold by FARMER'S SUPPLY, 610 N. Main. This is your very best buy in a water heater. 136—

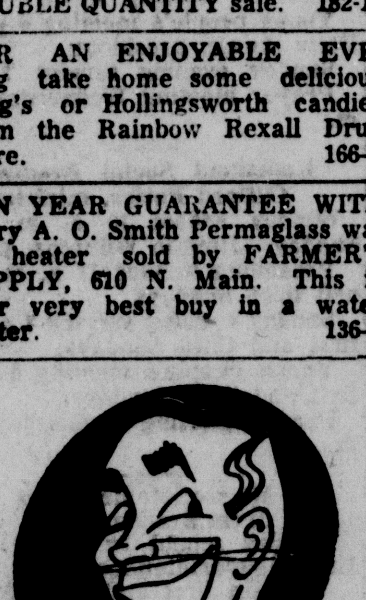

This fellow just ate one of those thick juicy steaks at
CITIES SERVICE STATION COFFEE SHOP
If you haven't tried one, ask your neighbor who has.
Paul's Sunday Menu
Chicken, Dumplings and Dressing
Roast Beef and Brown Gravy
Choice of two: Creamed potatoes, buttered carrots, green peas.
Waldorf Salad.
Peaches and Cake.
Visit this new cafe across from Hbg. Motel on U. S. 45.

WE GIVE THE BEST DEAL. WE need clean used cars and trucks. We have several new cars and trucks in stock to select from. PORTER & KENT CHEVROLET, Shawneetown. Open till 9 p. m. Sat. 182-tf

OFFICE OR HOME FILING SUPplies, complete line. To keep your records in order let us help you. Harrisburg Printers, 22 South Vine St. 171-tf

(4) For Sale (Cont.)

Laundry Equipment
Maytag or Norge washers, ironers etc. Your best buy will be at
UZZLE'S
Eldorado or Carrier Mills

BOOKKEEPING SUPPLIES, Ledgers, Inventory Pads, Withholding Records, Post Binders & Sheets, Anything for the office. CLINE WADE, TYPEWRITER & STATIONERY STORE, 404 E. Main. Phone 444, West Frankfort, Ill. 153-tf

Lay away now for graduation gifts. Watches up to half off, watchbands one-third off, at
Winkleman's Jewelry
Sale Still in Progress Next Week.

MRS. R. G. PUTNAM, 1338½ LOcust St., Eldorado, has 3 Siamese kittens for sale. They are 3 mos. old and will make lovely pets for children. *190-2

BOOKKEEPING AND RECORD keeping supplies of all kinds. Harrisburg Printers, 22 South Vine. 171-tf

Home Appliances
Stoves, refrigerators, small appliances. The best that money can buy at
UZZLE'S
Carrier Mills or Eldorado

USED ADMIRAL 17 INCH TABLE model TV, $75. C. F. GIDCUMB. 190-2

MAKE YOUR SELECTION OF Valentine candy today. We will lay it away for you. RAINBOW REXALL DRUG STORE. 183-10

Thompson and Allen Cafe
On Rt. 13 West of Harrisburg, is ready to serve your Sunday dinner.
Dinner with Drink, 85c
MENU
Fried Chicken, Cream Gravy
Stewed Chicken with Dumplings
Baked Chicken with Dressing
Baked Ham and Brown Gravy
Mashed potatoes, green beans, macaroni and cheese.
Salads: Pineapple and cheese, combination. Homemade pies.

Half Price Special at Uzzle's TV Lamps $6.95
Were $12.95
At
Carrier Mills or Eldorado

GENERAL HAULING, ALSO coal. Roy Johnson. Ph. 71-F-12. *186-22

COAL, LUMP $6.50 DELIVERED. George Bond, Rt. 1, Hbg. *186-6

PAINT BRUSHES, ROOF BRUSHes, wire brushes, Valspar paints, varnishes, enamels, and aluminum. RAY DURHAM LUMBER COMPANY, ph. 205. 173—

THE DAILY REGISTER CAN'T pay your bills for you but we can take part of the pain out of bill-paying with these RYTEX BILL-PAYING ENVELOPES printed with your name and address. These fine quality white vellum utility envelopes are just the thing for mailing checks, money orders, and general household use. They save time . . . money . . . and they save your regular stationery envelopes. The price is low. You pay only 1.35 for 100 RYTEX BILL-PAYING ENVELOPES printed with your Name and Address. Or for an even better price buy 250 for only 2.70 . . . or 500 for only 4.50. Lighten your bill-paying tasks by ordering RYTEX BILL-PAYING ENVELOPES printed with your name and address from The Daily Register Commercial Printing department today. 182-10

5 RM. HOUSE, MOD. EXCEPT heat, double sink cabinets, utility porch, electric water heater, Lena Wallace, Galatia. 189-3

(4) For Sale (Cont.)

WATCHES
Can Be Bought for Up to
One-Half Off
The Regular Price at
Winkleman's Sale
Still On Next Week

240 PAIRS LADIES' AND 60 pairs growing girls' shoes left in our current sale. MELVEN'S FACTORY OUTLET SHOE STORE, Carrier Mills. 190-2

Boating Equipment
MERCURY AND ARKANSAS TRAVELLER
UZZLE'S
Carrier Mills and Eldorado

VACUUM CLEANERS
are our only business.
O. R. Buford, Mt. Vernon.

OR TRADE — USED CARS. Terms. Mitchell Bros. 190-tf

BLUE BIRD COAL, WASHED OILed; treated. 3 x 6 and stoker. Jackson Ice & Coal, ph. 256. 1-tf

Sparkling ideas for your Valentine

If your heart is in your Valentine gift, give jewelry. A brilliant idea—Diamonds. Another, sparkling matched earrings and pendant or bracelet. Come in and select a sure-fire heart-winning gift.

PHONE 2001

Ezra & Carl L. Harris
PHARMACISTS
CARRIER MILLS ILLINOIS

USED REFRIGERATORS, ALL sizes and makes to choose from. Every one a bargain and fully guaranteed. Buy now and save. Lloyd L. Parker Furniture Store. 187—

Big Bargains Continue Next Week at
Winkleman's Jewelry Sale
Ronson Lighters One-Third Off
See our bargain table—values to $5.95 on sale for Thirty-Nine Cents.
AT
WINKLEMAN'S
South Side Harrisburg Square

95c MEN'S STAG CREAM COMbination for 69c at RAINBOW'S REXALL DRUG STORE. 185—

CHROME CABINET HARDWARE, brass cabinet hardware, forged iron hardware, and wooden knobs. RAY DURHAM LUMBER COMPANY, Ph. 205. 173—

Good Used 8 Pc. Dropleaf Dining Room Suite
Today $32.95
Will be reduced $1 each day until sold.
Lloyd L. Parker

HUSBANDS DON'T SEND Your Valentine Through the mail . . .
Let us drive up to the door and deliver a new
PHILCO or RCA TV
HERE'S WHAT YOU GET FREE!
Channel 22 Antenna
Channel 12 Antenna
AND A TELEVISION LAMP
MAC'S
GOODYEAR STORE
17 S. Main

INCOME PROPERTY, 4 APT. bldg, near square. Newly decorated. Good tenants. Pt. owner will also sell furniture. One third dn. pymt. Box E. C. care Register. 191—

3 HAMPSHIRE SOWS AND 28 pigs 4-wks. old, 4 bred sows, 7 shoats wt. 125-175 lb. One Guernsey cow, one Jersey cow giving milk, will calve in Spring. See Ted Price, ½ mile S. of E. Ledford School, or Ph. Hbg. 16-F14. *190-3

(4) For Sale (Cont.)

RUBBER STAMPS, MADE TO your order, one week service. Stamp pads and stamp pad ink in stock at all times. Harrisburg Printers, 22 South Vine St., Phone 1180. 171-tf

TROPICAL FISH AND SUPplies. Dudley Carter, 1808 Pine St., Ph. 629-W, Eldorado, Ill. *187-6

TWO 3-WKS. OLD ANGUS & HOLstein calves, $15 each. See Herman Turner, 3 mi. S. of Carrier Mills on Barnhill Farm. 189-2

BINDERS, POST TYPE AND ring type, for active and inactive records. Large stock at Harrisburg Printers, 22 South Vine. 171-tf

SAHARA COAL, WASHED AND oiled. Kindling, chat, rock, sand and limestone. Milligan Coal Yard, ph. 507-W. 1-tf

1951 FORD TRACTOR AND equipment. This is an extra clean tractor and has good equipment.
1955 Chevrolet 210 series, extra good.
John Deere A tractor with starter and lights. Power lift, extra clean, extra good rubber. Convenient terms on all items.
O. C. TURNAGE IMPLEMENT CO., 3 1-2 mi. S. of Hbg. on U. S. 45. *189-6

VALENTINE CANDY

We're Cupid's Helpers, one and all. Just ask for Ezra, Eula, or Carl.

Tues., Feb. 14, is the day for heart shaped gifts so bright and gay.

Ph. 2001.

Ezra & Carl L. Harris
PHARMACISTS
CARRIER MILLS ILLINOIS

SO NEW . . . SO SMART . . . SO slender. Those wonderful RYTEX-HYLITED INFORMALS are here at The Register in a new slim size that you will love to use for thank you notes, informal invitations, gift enclosures and brief messages. They're so smooth to write on and so smartly personalized with your name in black ink RYTEX-HYLITED in choice of French script or shaded block lettering. And these new slim RYTEX-HYLITED INFORMALS are very modestly priced. Only 2.25 for 100 informals HYLITED with your name and 100 envelopes. They make wonderful gifts so be sure to order several boxes from The Register Commercial Printing department soon. 182-10

(4-A) For Sale or Trade

TEN ACRES WITH FOUR ROOM house, glassed-in front porch; wants house and garden plot in or near Carrier Mills. See Pearl Leverett, 6 mi. south of Harrisburg and 1 mi. west, near S. Walnut school. 191-2

(5) Wanted

WANTED — WASHING & IRONing at home. Lucille Jones, Galatia. 191-1

(5-A) Help Wanted

YOUNG MAN INTERESTED IN future with well established aggressive wholesaler. Starting position stock clerk and delivery. Insurance and vacation program. Include full information about yourself. Our people know about opening. Write Box A. H. L. care of Daily Register. 190-2

TWO YOUNG MARRIED MEN with car to represent the Singer Sewing Machine Co. Starting salary approximately $300 per month. We have openings in Eldorado and Vienna. Apply in person at Singer Center, 25 E. Poplar St., Harrisburg, Ill. 182-tf

(6) Employment Wanted

WALLPAPER STEAMING. FREE estimate. J. D. Cummins, Ph. 1073-J. 188-10

(8) Found

BROWN MALE PEKINGESE DOG with collar. Inquire County jail. Phone 60. 191-3

Hospital Notes

Harrisburg Hospital
Admitted:
William Wanless, 308 East Walnut.
John Reynolds, 114 Big Four.
Chris Church, 800 West Lincoln.
Mrs. Ollie Morse, 27 North Water.
Mrs. Clara Eadie, 709 North Main.
Mrs. Margaret Parker, 302 West Sloan.
Mrs. Anna Mae Gaskins, 220 West Lincoln.
Mrs. Margie Birch, Elizabethtown.

Hall Heads GOP Observance of Lincoln Birthday

SPRINGFIELD (U.P.)— National Republican Chairman Leonard W. Hall today headed the list of GOP dignitaries here for observance of the 147th birthday anniversary of Abraham Lincoln.

Hall was scheduled to arrive in mid-afternoon and go directly to Lincoln's tomb to place a wreath.

He was to be met by Gov. William G. Stratton, who planned a news conference for Hall at the executive mansion.

Saturday night, Hall was to be featured speaker at the $10-a-plate 59th annual Lincoln Day dinner.

Sunday the American Legion, 40 and 8, the Legion auxiliary and the Veterans of Foreign Wars will make pilgrimages to the tomb to place wreaths.

National Commanders J. Addington Wagner, Battle Creek, Mich., of the Legion, and Timothy Murphy, Milton, Mass., of the VFW, will lead the pilgrimages.

Stratton will participate in both the Legion and VFW ceremonies.

He will also attend ceremonies to be held at the tomb by the National Association for the Advancement of Colored People.

A network television show (NBC-TVs Wide Wide World) will telecast part of the ceremonies at the tomb.

The birthday observance will continue Monday when the Republican State Central Committee and the Illinois Bar Assn. will place wreaths at the tomb.

The bar association will march to the tomb, as it has for many years, over the Lincoln funeral cortege route.

Gov't to Permit Farmers to Reseal Corn, Wheat Under Loans

WASHINGTON (U.P.)—Farm-stored 1955-crop corn and wheat under price support loans in certain states may be resealed for another year.

The Agriculture Department said Friday farmers will be permitted to convert purchase agreements on these commodities, now held in farm storage, into price support loans for the extended period. Operation of the 1955-crop reseal program will be similar to those for previous crops.

Farmers who reseal their 1955 crops will hold the grain on the farm instead of delivering it to the Commodity Credit Corporation at the end of the original loan period.

Harrisburg Receives $4,478 Motor Fuel Funds for January

The city of Harrisburg has received $4,478 as its share of motor fuel taxes paid into the state treasury during January, it was announced today by Morton H. Hollingsworth, state finance director, at Springfield.

Allotments by other area cities are as follows:

Cairo, $4,936; Carbondale, $4,476; Carmi, $2,269; Eldorado, $1,832; Elizabethtown, $237; Herrin, $3,799; Johnston City, $1,823; Marion, $4,258; McLeansboro, $1,224; Mt. Carmel, $3,555; Murphysboro, $3,762; Mt. Vernon, $6,669; Shawneetown, $780; West Frankfort, $4,635.

Births

At Harrisburg Hospital

To Mr. and Mrs. Robert Lee Gaskins, 220 West Lincoln, a boy named David Lee, weighing seven pounds, 14 ounces, born Feb. 10.

To Mr. and Mrs. Claude L. Parker, 302 West Sloan, a girl named Karen Celeste, weighing nine pounds, seven ounces, born Feb. 11.

A girl named Kimberly Ann, weighing seven pounds, nine ounces, born Feb. 11 to Mr. and Mrs. Bud Birch, Elizabethtown. The mother is the former Margie Conn.

Smallest Length

Probably the smallest unit of length in wide use, to which a special name is given, is the angstrom. It is used to express the wavelengths of light and the dimensions of atoms.

Mucosal disease is costing North Dakota cattle owners $8,000 to $20,000 a year.

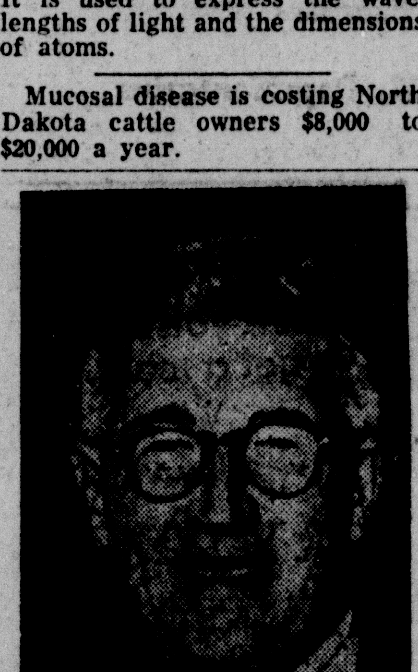

TOPS MITCHELL — Herbert C. Paschen upset one of the biggest Democratic names in Illinois while winning the party's nomination for governor. The Cook County treasurer was selected instead of former Democratic National Chairman Stephen A. Mitchell, who was bidding for the job.

New Siberian Cold Hits Europe; Death Toll Rises to 270

LONDON (U.P.)—A new Siberian born "deep-freeze" today heaped new miseries on suffering millions from Scandinavia to the Balkans and weather forecasters gloomily predicted no early relief.

Some 270 persons have died since Feb. 1 when the first icy wave rolled down over the continent from the east. Italy was hardest hit, with 70 known dead. Greece, France, Germany and Britain also suffered heavily.

It was the worst winter of the century. Food, clothing and fuel stocks were dangerously low, hundreds of villages were isolated, and land and water traffic disrupted.

The United States Air Force and Army joined local agencies in rushing emergency shipments of badly-needed supplies to the hardest hit areas. C-119 "Flying Boxcars" parachuted supplies to snow bound villagers in northern Greece. The Army contributed tons of food and clothing for thousands of storm-sufferers in southern Italy.

Snow Covers Most of Illinois

By United Press

Two to six inches of snow covered much of Illinois today, and in some places the snowfall was not expected to end until this afternoon.

The Springfield Weather Bureau reported at 6 a. m. there was a traffic-snarling 6 inches of snow on the ground in the St. Louis-East St. Louis area, 5 inches at Vandalia, 2½ inches at Springfield, 2 at Rantoul and slightly lesser amounts at Peoria, Quincy and other north-central points.

The State Highway Division said the snow was falling at 6 a. m. over most of the state south of Kewanee and Kankakee except in some western Illinois areas. State highways were reported covered with packed snow or slush in most places.

Temperatures in the high 30s were expected to melt much of the snow today and Sunday.

Fined After Arrest on Rt. 45

Guy Phillips of Golconda today paid fines and costs totalling $218 when arraigned before Police Magistrate Vern Joyner on charges of driving while intoxicated and illegal transportation of liquor.

He was fined $150 on the drunken driving charge, $50 for transporting liquor and $18 costs.

Phillips was arrested last night on Route 45 in East Harrisburg by City Policemen Pat Atkinson and John Dunn after they received a call that an auto had run a car driven by Muriel Hancock of Harrisburg Route 3 off the road, sideswiping it.

Damage to the Hancock auto was slight, police reported.

Installs New Sign

A new sign that is causing some comment is the huge Shell Oil Co. insignia recently installed at the Victor Mitchell station at Routes 45 and 13. This sign is more than eight feet tall and is perched on a high standard, from which it rotates. It is illuminated at night with 12 fluorescent lights inside the shell.

Stonefort Groups Contribute $159.30 To March of Dimes

Organizations and individuals of Stonefort contributed $159.30 to the March of Dimes campaign, it has been announced by Harry McCabe, chairman of the finance drive in Stonefort.

American Legion Post 480 contributed the largest amount—$104.50. Other contributions: American Legion Auxiliary, $15; Stonefort school, $25.80; special gifts, $14.

DR. D. A. LEHMAN
EYE, EAR, NOSE, THROAT
Glasses Fitted
206 North Vine

SALINE COUNTY CREDIT BUREAU
CREDIT REPORTS
COLLECTION SERVICE
INVESTIGATIONS
Pruett Building Phone 973

L. SIMPSON CO.
Successors to O. L. Woods Co.
INCOME TAX SERVICE
Bookkeeping and Auditing
Over Fashion Palace
Phone 1269-W

Don Scott Abstract and Title Company
Local Agent, Chicago Title & Trust Co.
Title Guarantee Policies
Room 703
Harrisburg Nat'l. Bank Bldg.

Insurance
Harker Miley
INSURANCE AGENCY

Sponsors of the Church Page

Lloyd L. Parker
Furniture Store

Irvin Appliance Co.
Dri-Gas Service
GE and Maytag Appliances

Studebaker
Cars — Trucks
Connie VanderPluym
Exide Service
38 South Vine Phone 354

Don Scott Abstract and Title Company
Local Agent, Chicago Title & Trust Co.
Title Guarantee Policies
Rm. 703 Harrisburg Nat'l Bank Bldg.

Walker's Cleaners
If It's Dirty, Call 930

Pankey Brothers
Baked Fine Since 1909

FOR YOUR OFFICE SUPPLIES
Harrisburg Printers
W. L. Armistead, Mgr.
27 South Vine Phone 1180

Go To Your Church This Sunday

See the New 1955 Chevrolet at
Saline Motor Co.
and
ATTEND CHURCH SUNDAY

The Harrisburg National Bank

First National Bank
Harrisburg, Ill.

Endicott's Excel Super Market

Barter's Rexall Store
Headquarters for Super Plenamins
Cherrosote Cough Syrup
Phone 329

Zola Young Sloan
Insurance Public Stenographer
North Side of the Square — Phone 62-R

The Place to Buy a Good Used Car is
Humm Motor Co.
There's a Rocket for Every Pocket
217 E. Poplar Phone 775-776
General Repairs on All Cars

W. A. Grant Jewelry Company

Jackson's Drug Store
For Accurate Prescriptions
Charles Wright — Harvey Devar

Go To Your Church This Sunday

ATTEND CHURCH SUNDAY

First Baptist
R. J. Morman, pastor

Bible School 9:30 a. m.; Ed Brantley, supt.

Morning worship service (broadcast on WEBQ) 10:45.

Training Union 6 p. m.; Ed M. Creek, director.

Baptism at the church at 2 p. m.; Rev. Waldo Shelton doing the baptizing.

Evening worship service 7.

Training school at McKinley Avenue Baptist church this week, but we will have our usual midweek prayer service Wednesday at 7:30 p. m. There will be no teachers and officers' meeting however.

Church choir rehearsal Wednesday 8 p. m.; Cherub choir Thursday, 3:40 p. m.; Carol choir, Saturday, 10 a. m.; James Williams, director.

First Methodist
W. L. Cummins, minister

Sunday school 9:30 a. m. Herbert Peak, superintendent.

Morning worship 10:40. Sermon subject: "Call No Man Common," Acts 11:9.

Methodist Youth Fellowship 6 p. m.

The Wings Over Jordan choir will give a concert at the evening worship hour of 7:00. The service will be broadcast over WEBQ.

Midweek service on Wednesday at 7 p. m.

Gaskins City Baptist
Roy Reynolds, pastor

Sunday school 9:30 a. m.; Paul Hull, supt.

Preaching service 10:30 a. m.

Training Union 6 p. m.; Lonnie Reiner, director.

Evening preaching service 7 p. m.

Wednesday 7 p. m. prayer service.

Friday 7 p. m. Brotherhood.

Mt. Pleasant Baptist
W. H. Hughes, pastor

Sunday school 9:30 a. m. Frank Williams, supt.

Baptizing at 10:30 a. m. in the church pool.

Morning worship 10:45.

Bona Fide Federated club program 3 p. m.

Negro History Week.

Monday 1 p. m. Mary Smith circle meets with Mrs. Essie Fields. No usher board meeting.

Monday 6 p. m. Junior choir rehearsal.

Monday 7 p. m. Prayer services beginning Feb. 13 through 17.

Tuesday 1 p. m. Cordelia Williams circle will have a Valentine tea at the home of Mrs. Joe Mayberry.

Revival services will begin on Feb. 20.

First Christian
Glen Daugherty, minister

Bible school 9:30 a. m.; Clarence Aldridge, supt.

Morning worship 10:30. "The 'I Will's' of Christ."

Junior choir practice 5 p. m.

Christian Endeavor 6 p. m.

Christians' Hour over WEBQ 6 p. m.

Christian Leadership training class 6 p. m.

Evening worship 7 p. m. "John, The Blue Ribbon Man."

Tuesday 7:15 p. m. Board of Elders and Deacons will meet in the church office.

Wednesday 7 p. m. Hour of Power; 8 p. m. choir practice.

Carrier Mills Baptist
Ernest Ammon, pastor

Sunday school 9:30 a. m.; Edward Bell, supt.

Morning worship 10:30. Scout Troop No. 17 will be guest of honor.

Training Union 6 p. m.

Evening worship 7 p. m. "The Sin of Ingratitude."

Wednesday 6:15 p. m. teachers and officers' meeting; 7 p. m. prayer meeting; and 8 p. m. singing.

McKinley Avenue Baptist
J. D. McCarty, pastor

9:30 a. m. Sunday school; Rufus Davidson, supt.

10:40 a. m. Morning worship; message by the pastor.

2 p. m. Associational Sunday school meeting at the Eldorado First Baptist.

6 p. m. Wednesday, carol, concord and chapel choir rehearsal.

7 p. m. each evening Monday through Friday Central Training school at the church.

First Church of God
Charleston Street
E. C. Fisher, pastor

Sunday school 9:30 a. m. Cecil Rhine, supt.

Morning worship 10:30.

Youth Fellowship 6 p. m. Mrs. Muriel Holland, counsellor.

Evening worship 7.

Midweek prayer service Wednesday 7 p. m. Ed Keneipp, leader.

Bankston Fork Baptist
Paul E. Dann, pastor

Sunday school 9:30 a. m. Quentin Swan, supt.

Preaching service 10:45 a. m.

B. T. U. 6 p. m. Fred Thompson B. T. U. director.

Preaching service 7 p. m.

Brotherhood Tuesday 7 p. m.

Prayer meeting Wednesday 7 p m.

Galatia Methodist
Rev. Roy Hudson, pastor

Sunday school 9:30 a. m.; Nadine Gholson, superintendent.

Preaching service second and fourth Sunday 10:30 a. m. and each Sunday 7 p. m.

Prayer meeting Wednesday 7:30 p. m.

Stonefort Seventh Day Baptist
Carlos McSparin, pastor

Group study hour Friday 7:30 p. m.

Sabbath school Saturday 10 a. m.

Worship service Saturday 11 a. m.

Additional Church Notes On Page Three

A PRAYER FOR EVERYONE

Before you say your prayers, there's something I want to tell you. Tonight, I want you to ask God to bless everyone in the whole wide world.

On World Day of Prayer children in every corner of the globe, grown-ups too, will pray that God will make this world a better place.

Remember last summer at camp when you called out at the edge of that cliff and your echo came answering back? Well, imagine all the people in the world calling out at once in prayer. Imagine how big the echo would be, and how much it would please God to hear it.

You are lucky children, because you live here in America, because you have your Church and the right to attend it. So tonight, thank God for things like that, darlings, even if you don't entirely understand them. And when you've finished . . . ask Him to bless everyone.

HOLY BIBLE

THE CHURCH FOR ALL . . . ALL FOR THE CHURCH

The Church is the greatest factor on earth for the building of character and good citizenship. It is a storehouse of spiritual values. Without a strong Church, neither democracy nor civilization can survive. There are four sound reasons why every person should attend services regularly and support the Church. They are: (1) For his own sake. (2) For his children's sake. (3) For the sake of his community and nation. (4) For the sake of the Church itself, which needs his moral and material support. Plan to go to church regularly and read your Bible daily.

Day	Book	Chapter	Verses
Sunday . . .	Matthew	6	1-15
Monday . . .	Isaiah	2	1-5
Tuesday . . .	2 Samuel	7	18-29
Wednesd'y	Deuteronomy	30	1-10
Thursday .	Deuteronomy	30	11-20
Friday	Luke	11	1-10
Saturday . .	Luke	18	1-14

Copyright 1956, Keister Adv. Service, Strasburg, Va.

Sunday School Lesson

By Dr. Archie E. Brown
Pastor First Baptist Church
Vandalia, Ill.

Luke 18:1-14

GOLDEN TEXT: "Confess your faults one to another, that ye may be healed. The effectual fervent prayer of a righteous man availeth much." (James 5:16)

INTRODUCTION—The Queen of England is said to have been more afraid of the prayers of John Knox than she was of 10,000 soldiers. It was John Knox who said, "Lord, give me Scotland, or I die." God gave him Scotland.

Prayer is the most powerful instrument that man has. There is more power in prayer than there is in all the man made instruments of war put together. "Prayer changes things." If only America had the faith in God that she has in the physical might she possesses, America could conquor the world without the use of arms.

Prayer is the means by which man can lay hold onto the throne of God. It is through prayer that man can win for himself the blessings of God. However, let it be understood that it is only through real prayer that these may be accomplished. Artificial, memorized, insincere prayers are not prayers, but words only.

I CONTINUOUS PRAYER

Some folks pray only when there is serious sickness, sorrow, or, they are in trouble. This will not get the job done. We are to pray:

1. CONTINUOUSLY (V. 1) — "Pray without ceasing." This does not mean that in every waking hour man is to be repeating words in prayer to God. It does mean that the attitude of one's life should be such that there is a continuous desire for the will of God to be done. It means that at any given moment one should be able to consciously commune with God.

2. WITH FAITH (VV. 2-9)—Here we find an unjust judge who finally answered the plea of the widow. He did not want her to keep on pestering him. Not so with God. He invites us to approach him in prayer (Jeremiah 33:3), and he promises to answer our prayers.

3. WITH HUMBLENESS OF HEART (VV. 13-14)—Look at this repentent publican. He would not even so much as raise his head off his breast to look upward as he prayed. He was truly sorry for his sins. Listen to his cry: "Lord, be merciful unto me, a sinner." God will always hear such a prayer from a sincere heart. There was forgiveness for this man because he was humble.

II PRAYER WITHOUT POWER

Really there is no such thing as prayer without power. What some folks call prayer is not prayer at all. Words alone cannot make a prayer. Sometime there is more prayer in few words than in many.

1. SELFISH WORDS (V. 9-11)—This Pharisee "prayed with himself." Anytime one lets self get into the picture, there is no prayer. Listen to his words: "I thank Thee that I am not as other men, extortioners, unjust, adulterers, or even as this publican." My! but was he not proud of himself. He did not need God's help. He was already as good as he desired to be. He just wanted to tell God how really good he was. God was not interested. He is not interested today in such words.

2. PUBLIC DISPLAY (V. 11)—This Pharisee stood in a public place. He got himself a good corner on the street where everyone could observe him. This is not the proper attitude for prayer. Jesus suggests that we get off in a closet somewhere and shut the door. He suggests that we "pray in secret." He promises that if we do that God will reward our prayers openly and publicly.

Even prayers prayed in public worship services are to be prayed to God and not for the benefit of the hearing of those present. It is not necessary for one to display his fine vocabulary nor his knowledge of the Bible, for God to hear and answer prayer. One who does such as this is seeking for a public display of himself. He already has his reward.

CONCLUSION—How about your prayer life? Someone says: "I say my prayers every night." Saying prayers is not prevailing prayer. If you have no spiritual power in your life it is probably because there is no prayer in your life. Praying is not easy. One must first of all be a child of God—a member of his "born again" family, before he can pray. One must be living a righteous (the right kind) life before he can pray with power. When you live the right kind of life, you will know the meaning of: "The fervent prayer of a righteous man availeth much."

Galatia Baptist
Wayne D. Gunther, pastor

Sunday school 9:30 a. m.; Max Cockrum, superintendent.

Morning worship 10:45.

Training Union 6 p. m.

Evening worship 7.

Midweek prayer service Wednesday 7 p. m. followed by choir rehearsal.

First Cumberland Presbyterian
Galatia
Barney Serles, pastor

Sunday school 9:30 a. m.; Eugene Wallace, superintendent.

Morning service 10:45.

Saline Ridge Baptist
Vernon Wasson, pastor

Sunday school 9:30 a. m.; Harry Harper, superintendent.

Worship service 10:30 a. m.

Worship service 7 p. m.

Prayer service Wednesday 7 p. m.

The Church of God (Muddy)
Louis Hearne, pastor

Sunday school 10 a. m.

Preaching 11.

Evening worship 7 p. m.

Prayer meeting Wednesday 7 p. m.

Carrier Mills Methodist
Carl Davis, minister

Sunday school 9:30 a. m.; Garfield Thomas, superintendent.

Morning worship 10:30.

M. Y. F. 6 p. m.

Evening evangelistic service 7.

Midweek service Wednesday 7:30 p. m.

First Church of God
Charleston Street
E. C. Fisher, pastor

Sunday school 9:30 a. m.; Cecil Rhine, supt.

Morning worship 10:30.

Youth Fellowship 6 p. m.; Mrs. Muriel Holland, director.

Evening worship 7.

Midweek prayer service Wednesday at 7 p. m.

Somers Methodist
Eugene Nolen, pastor

Sunday school 9:30 a. m.; Ewell Grant, supt.

Worship service 10:30 a. m.

Evening worship 7.

Preaching first and third Sundays.

Bible study Wednesday at 7 p. m.

Raleigh Baptist
H. T. Taylor, pastor

Sunday school 10 a. m.; Robert Mings, superintendent.

Preaching service 11 a. m.

Training Union 6 p. m.

Preaching service 7 p. m.

Prayer service Wednesday 7 p. m.

Bethany General Baptist
On Route 34

Sunday school 9:30 a. m.

Preaching service first and third Saturday 7 p. m., Sunday 11 a. m and 7 p. m.

General Baptist hour Friday 3 to 3:45 p. m. over WEBQ.

Sulphur Springs
Clyde Vinyard, pastor

Sunday school 9:30 a. m.; William Haney, superintendent.

Worship service 10:45 a. m. and 7 p. m. first and third Sunday.

North America Baptist
Clifford Sullivan, pastor

Sunday school 9:45 a. m.; Dewey Dallas, superintendent.

Morning worship 10:45.

Evening worship 7.

Prayer meeting Wednesday 7 p. m.

Dorrisville Social Brethren
Earl Vaughn, pastor

Sunday school 9:30 a. m. Leighman Walker, supt.

Morning worship 10:40.

Evening service 7.

Brotherhood Tuesday 7 p. m.

Prayer meeting Wednesday 7:30 p. m.

Young people's meeting Thursday 6:30 p. m.

Good Hope General Baptist
Norman Hicks, pastor

Sunday school 10 a. m.; Willie Williams, supt.

Preaching service second and fourth Saturday 7:15 p. m., Sunday 11 a. m. and 7:15 p. m.

Prayer service and young people's service each Tuesday night at 6:30.

Stonefort Methodist
Rev. J. T. Smith, pastor

Sunday school 9:30 a. m.

Morning worship 10:30.

M. Y. F. meeting 6:30 p. m.

Evangelistic service 7 p. m.

Prayer service Wednesday 7 p. m.

Preaching service first and third Sunday.

First Apostolic
Willard Fritts, pastor

Sunday school 9:30 a. m.

Morning worship service 11.

Evening service 7.

Bible Study Wednesday 7 p. m.

Afternoon prayer meeting Friday 2:30.

Young People's service Saturday 7:30 p. m.

Eldorado Seventh Day Adventist
Wilton Bresee, pastor

Sabbath school Saturday 9:30 a. m., worship service 11 a. m.

Mt. Calvary General Baptist
Joe Goolsby, pastor

Sabbath school 9:30 a. m.; Earl Hicks, superintendent.

Preaching service Saturday 7 p. m., Sunday morning and Sunday 7 p. m.

Midweek prayer service Wednesday 7 p. m.

Brotherhood Thursday 7 p. m.

Palestine Social Brethren
Norman Cozart, pastor

Sunday school 10 a. m.; Herbert Barger, superintendent.

Worship service second and fourth Saturday 7 p. m., Sunday 11 a. m. and 7 p. m.

Prayer meeting Wednesday 7 p. m.

Muddy Baptist

Sunday school 9:30 a. m.; Melvin Mahaffey, superintendent.

Morning worship 10:30.

Training Union 6:30 p. m.; Jack Ratley, director.

Evangelistic service 7:30 p. m.

Midweek prayer service Wednesday 7:30 p. m.

Rocky Branch Social Brethren
Bob Booten, pastor

Sunday school 9:30 a. m.; Clyde Mondy, superintendent.

Service second and fourth Saturday 7 p. m., Sunday 11 a. m. and 7 p. m.

Prayer meeting Wednesday 7 p. m.

The House of God
Elder J. W. Nelson, pastor

"The church of the living God, the pillar and ground of the truth." I Tim. 3:15.

Sunday school 9:30 a. m.; Mrs. Cora Parchman, superintendent and teacher.

Morning worship 11.

Prayer meeting Wednesday and Friday 7:30 p. m.

North Williford Baptist
Richard Stewart, pastor

Sunday school 9:30 a. m.; Ray Garrison, supt.

Morning worship 10:45.

Training Union 6 p. m.

Evening worship 7.

Midweek prayer service Wednesday 7 p. m.

Buena Vista Methodist
George D. Jenkins, minister

Church school 9:30 a. m. Harold McConnell, supt.

Morning worship 10:45.

M.Y.F. 6:30 p. m.; Dorothy Ann Smith, president.

Evening worship 7:00.

Adult prayer meeting Wednesday 7:30 p. m.

Harco Baptist
Rev. John Beggs, pastor

Sunday school 9:30 a. m. Oscar Russell, superintendent.

Morning worship 10:30.

Evening service 7.

Stonefort General Baptist
Geo. Dougherty, pastor

Sunday school 9:30 a. m.

Morning worship 10:30.

Saturday and Sunday evening services 7.

Prayer meeting Wednesday 7 p. m.

Spring Valley Social Brethren
Carl Downey, minister

Sunday school 9:45 a. m., Bertis Reynolds, superintendent.

Morning worship 10:45.

Evening worship 7.

Prayer meeting Wednesday 7 p. m.

Calvary Tabernacle
415 South Mill Street
Lloyd H. Aud, pastor

Sunday school 9:45 a. m.

Morning worship 10:45.

Evangelistic service 7:30 p. m.

Midweek prayer service Tuesday 7:30 p. m.

Liberty Baptist
Paul Frick, pastor

Sunday school 9:30 a. m.; Woodrow Owens, superintendent.

Morning worship 11.

Evening worship 7.

Training Union 7:30 p. m.

Prayer meeting Wednesday 7 p. m.

Church of Nazarene
Charles Scott, pastor

Sunday school 9:30 a. m.; Ebert Parkinson, superintendent.

Morning worship 10:30.

"Wondrous Story," broadcast over WEBQ, 4 p. m.

N. Y. P. S. service 6:15 p. m.

Junior service 6:15 p. m.

Evangelistic service 7 p. m.

Caravan Monday at 7 p. m.

First Apostolic
Rosiclare
Rev. Louie Durfee, pastor

Sunday school 10 a. m.

Morning worship 11.

Evangelistic service 7 p. m.

Prayer meeting Saturday 7 p. m.

"Little Old Fashioned Church of the Air" Wednesday 3 p. m. over WEBQ.

Ledford Baptist
Olen Clarida, pastor

Sunday school 9:45 a. m.; Guy Yates Jr., superintendent.

Preaching 10:45 a. m.

Training Union 6:30 p. m.; Henry Maddox, director.

Evening service 7.

Prayer meeting Wednesday 7 p. m.

Sponsors of the Church Page

The New 1956 Chrysler and Plymouth at
J. F. Harper and Son
All New from Bumper to Bumper
New 6's Phone 599 New V-8's

Go To Your Church This Sunday

Uzzle's TV Mart
Complete TV Sales and Service
Motorola RCA General Electric
Carrier Mills Phone 2303

Mac's Car and Home Supply
Goodyear and Philco
Phone 17

"The Fifth Avenue Fashion Center of Southern Illinois"
Myrons

Harrisburg Mill and Elevator
DEALERS IN
Seed, Feed and Grain

Farmers' Supply Co.
Oliver Farm Equipment — Kelvinator
Skelgas — RCA and Du Mont TV
610 North Main Phone 761

Go To Your Church This Sunday

Ammon and Blackman Auto Service
Complete Auto Service
Formerly Hart's Motor Service Dept.
Cummins Bldg. Phone 285

Vinyard's Shoe Shop

Williams Insurance Agency
Lincoln National Life Insurance Co.
Don and Bill Williams
Phone 303

Go To Your Church This Sunday

Carrier Mills Oil Co.
Mobilgas Products Distributors
M. D. Guard Sonny Cummins
John Dameron
Carrier Mills 3671 Harrisburg 445

O'Keefe Lumber Co.
Complete Line of Building Materials
Crosley TV, Shelvador Refrigerators, Freezers, Electric Ranges, Radios, Kitchen Cabinets
Carrier Mills

Go To Church This Sunday

Rainbow's Rexall Drug Store
Top Value Saving Stamps
Super Plenamins
Prescriptions Compounded Accurately and Economically

Attend Sunday School and Church Sunday

Pool Pontiac Sales
Pontiac Sales and Service
U. S. Highway 45

Carmi 69	McLeansboro 80	Shawneetown 69	Rosiclare 101	Mt. Vernon . . . 79	Marion 61	Vienna 66	Equality 80
Eldorado 61	Carrier Mills . . 65	Pope County . . 47	Galatia 68	West Frankfort 69	Benton 56	Cave-in-Rock 53	Ridgway 60

Orphans Drub Bull Dogs, 57 to 36

Locals Fail to Show Recent Improvement; Scoring Percentage Low

The Harrisburg Bull Dogs, who had been playing a pretty fair brand of basketball of late, did not continue their improvement last night and were drubbed by the Centralia Orphans, 57-36, at Davenport gym.

The locals were cold as the falling snow outside and the South Seven contest, witnessed by little more than a handful, was as sloppy as the sod underfoot.

The locals just weren't a unit last night and their shooting percentage was poor. Outside of Welch, Centralia did not look like a powerhouse although the Orphans won by 21 points.

There's not much to be said about the game. Centralia ran up a 9 to 3 lead and never ran into trouble. One thing can said in Centralia's favor was that on defense the Orphans covered a man fast; so the Bull Dog shooters had to get their shots off in a hurry.

Pups Lose, 53-30

The Bull Dogs shot 22 per cent the first half, in which the Orphans led, 15-7, at the quarter and 24-17 at the half. Centralia outscored Harrisburg 15-9 the third period to lead 39-26 at the end of the frame. And in the final quarter the locals were outscored, 18 to 10.

Wayne Stone was high for the locals with 14 points. Welch was the game's high point man with 20.

In the preliminary contest, the Bull Pups, playing without three first semester regulars—Ray Hassett, Chuck Henshaw and Mike Walker — lost to the Centralia freshman-sophomore team, 53-30. Hassett has graduated to the varsity and made four points last night.

Centralia led 12-5 at the quarter, 27-15 at the half and 20-14 at the end of the third period. Donald Biggs was high with 12 points. Ronnie Rauh had 6, Eddie Price 4, Phillip Kane 3, Don Pickford and Zan Hefner 2 each and Bill Yates 1. Ron Maynard also played.

The Bull Dogs are idle until next weekend, when they meet Herrin there and Eldorado here.

Box score of the varsity game:

Harrisburg (36)	FG	FT	TP	PF
Stone	5	4	14	1
Beal	0	0	0	0
Williams	0	0	2	2
Fulkerson	3	2	8	4
Henshaw	3	2	8	1
Wright	0	0	0	2
Ziegler	0	0	0	0
McGowan	0	0	0	1
Hassett	0	4	4	2
Hays	0	0	0	0
Totals	11	14	36	13

Centralia (57)	FG	FT	TP	PF
Dorris	3	4	10	4
Laughhunn	1	4	6	1
Norwood	0	0	0	0
Page	1	0	2	2
Curry	0	0	0	0
Welch	8	4	20	4
Niemann	0	0	0	0
Schuchman	4	3	11	3
Bonner	0	0	0	0
O'Neal	3	2	8	2
Ritter	0	0	0	0
Totals	20	17	57	16

Score by quarters:

Harrisburg	7	10	9	10—36
Centralia	15	9	15	18—57

Officials: Stuart Schmidt and Herschel Wilkinson, both of West Frankfort.

Bored Fans Walk Out as Dons Win Easily, 79-46

By United Press

The fans walked out on national champion San Francisco, bored by the ease of the Dons' 44th straight victory, but they didn't walk out on a spirited UCLA team that strengthened its hold on first place in the Pacific Coast conference by a dramatic two-point triumph.

Mighty San Francisco had no trouble at all chalking up win No. 44 Friday night, 79-46, at San Francisco.

But UCLA nearly blew a 13-point lead in a frantic finish before beating Stanford, 50-48, at Stanford. The win enabled the Bruins to retain a two-game lead with their perfect loop record in the PCC, and dropped Stanford, the "surprise" team of the West Coast, to third place.

San Francisco, ranked No. 1 nationally by the United Press Board of Coaches, proved once again that it's far too strong for rivals in the California basketball association.

By the end of the game only about 1,500, mostly Don students, still were in the stands.

High School Basketball Scores

By United Press

Centralia 57, Harrisburg 36.
Carmi 69, Eldorado 61.
McLeansboro 80, Carrier Mills 65.
Shawneetown 69, Pope Co. 47.
Rosiclare 101, Galatia 68.
Equality 80, Ridgway 60.
Johnston City 73, Carbondale 72.
Metropolis 59, Cairo 53.
Mt. Vernon 79, West Frankfort 69.
Marion 61, Benton 56.
Vienna 66, Cave-in-Rock 53.
Salem 61, Lawrenceville 52.
Bridgeport 87, Fairfield 71.
Olney 67, Flora 57.
Enfield 62, Cisne 50.
Danville 71, Pekin 70.
Clinton 62, Springfield Lanphier 53.
Decatur 37, Streator 35.
Moline 58, East Moline 42.
West Rockford 71, Joliet 58.
Edwardsville 64, Granite City 52.
Alton 77, Wood River 70.
Paris 78, Georgetown 58.
Effingham St. Anthony 91, Cowden 34.
Kincaid 87, Vandalia 73.
Mattoon 75, Springfield 63.
Litchfield 83, Shelbyville 53.
Lincoln 53, Champaign 50.
Hillsboro 57, Taylorville 51.
Peoria Manual 87, Urbana 64.
Washington 78, Jacksonville 73.
Sterling 80, Geneseo 24.
Rockford East 87, West Aurora 55.
East St. Louis 67, Belleville 61.
La Salle-Peru 81, Elgin 66.
Bloom 59, Argo 49.
Trico 59, Marissa 51.

Jim Hearn Leads Opening Round of Early Wynn Play

SARASOTA, Fla. (UP) — Jim Hearn of the New York Giants, who once gave up golf because he felt it was interfering with his pitching, carried a one stroke lead today into the second round of the annual Early Wynn baseball players golf tournament.

Hearn passed up several social gatherings to get in some practice before the tourney started and those extra sessions paid off with a fine 36-36 par 72 card over the long Bobby Jones course here Friday.

One stroke back of Hearn was Fred Hutchinson, the new manager of the St. Louis Cardinals, who fired a 37-36—73.

Kansas City pitcher John Gray took a 74 for third place while tied for fourth place with 77 apiece were former Pittsburgh outfielder Paul (Big Poison) Waner, and ex-Cleveland pitcher Wes Ferrell.

Billy Goodman of the Red Sox and Cleveland Manager Al Lopez were bracketed at 79 each.

Defending champion Heinie Manush, who used to roam the outfield for Washington, was far back with an 81. Wynn, the Cleveland hurler for whom the tournament is named, had an 84.

Professional Babe Gringras of Manchester, N. H., shot the best round of the day, a three-under-par 69, to lead the pro division of the tournament.

Lapchick Resigns As Coach of Knickerbockers

By United Press

Officials, writers, and fans gave Joe Lapchick a rousing send-off as he ended his professional basketball career, but the pesky Syracuse Nationals prevented Lapchick's New York Knickerbockers from giving him a final victory.

Long, lean Lapchick, once a star many years ago of basketball's famed "orginal Celtics," ended nine years as Knicks' coach in the first half of a National Basketball Association doubleheader at Boston Friday night in which New York bowed to Syracuse, 94-88.

In the second game, the only other action in the league Friday night, the Boston Celtics went on another scoring rampage for a 124-100 decision over the St. Louis Hawks.

Lapchick resigned "for reasons of health" and Vince Boyrla takes over as coach with tonight's game against St. Louis in New York.

College Scores

By United Press

Xavier, Ohio, 92, St. Francis, Pa., 78.
LaSalle 73, Furman 65.
Temple 77, Penn State 58.
Princeton 68, Harvard 55.
Wake Forest 96, South Carolina 77.
Southern California 76, Washington State 55.
Washington 68, Oregon 50.
UCLA 50, Stanford 48.
San Francisco 79, Fresno State 46.

Dodgers to Televise Home Games, 25 on Road

BROOKLYN (UP)— The Brooklyn Dodgers will televise all their home games, including seven at Jersey City, during the 1956 season, it was announced today. In addition, Dodger fans will be treated to telecasts of 25 Brooklyn road games.

The first shipment of iron ore east from Minnesota's vast Iron Range mailed in 1884.

Shawneetown, Rosiclare, Equality Win Decisive Conference Victories

Shawneetown and Rosiclare, number one and two teams in the Greater Egyptian conference, made their place at the top of the loop standings more solid Friday night by scoring decisive victories.

Equality climbed to sixth place and in the process shoved Cave-in-Rock to seventh and Vienna edged close to Galatia, now holding third place in the standings.

Shawneetown beat Pope County 69-47 to remain unbeaten for the season and tops the loop with a 13-0 record and overall the record reads 24-0.

Rosiclare stayed in second place with a 101-68 victory over Galatia, and coupled with Vienna's 66-53 decision over Cave-in-Rock moved the winning team into a position to threaten Galatia's third place position. Equality, with an 80-60 decision over neighboring Ridgway, climbed over Cave-in-Rock from seventh to sixth place.

Equality's pressing game paid off for a 80-60 win over Ridgway as the winning team led at the end of every period, 16-8, 34-23, 53-34 and the final of 80-60.

Milligan was top scorer for the winners with 21 points. Crayne of Ridgway took scoring honors for the night with 25 markers.

In the preliminary game Ridgway won 58-54.

Vienna made a trip to Cave-in-Rock and picked up a 66-54 victory, leading at the end of every quarter.

Yandell witht 19 and Brady's 18 topped Vienna's scoring. Douglas had 14 and Frailey 11 to lead Cave-in-Rock's attack.

Fight Results

By United Press

NEW YORK—Isaac Logart, 146, Cuba, outpointed Ramon Fuentes, 147, Los Angeles (10).

Thompsonville Buries Tamaroa in 104-40 Scoring Spree

The Thompsonville Tigers went on a wild scoring spree Friday night to bury Tamaroa under a 104-40 score in a Little Egyptian conference basketball game. The game was played at Thompsonville.

Getting out in front in a hurry, Thompsonville led 22-6 at the quarter, 37-16 at half time and 79-24 after three quarters.

Doss had 27 points to lead Thompsonville to victory. Herman, with 12, paced Tamaroa.

Tom Golden of Harrisburg and Bob Peyton of Galatia were the officials.

Equality Wins, 80-60

Equality (80)	FG	FT	TP	PF
Smith	1	4	6	5
Emery	9	1	19	4
H. Barnett	1	3	5	2
Mulvey	0	0	0	0
Woods	0	0	0	0
Milligan	9	3	21	3
T. Glover	5	3	13	2
M. Glover	6	2	14	3
C. Barnett	1	0	2	0
Frohock	0	0	0	1
Totals	32	16	80	20

Ridgway (60)	FG	FT	TP	PF
Crayne	10	5	25	1
Sutton	3	2	8	4
Clifford	1	2	4	0
Lawler	4	3	11	4
Roark	0	2	2	2
Ballard	1	2	4	0
Mills	2	2	6	5
Ambrous	0	0	0	1
Totals	21	18	60	17

By quarters:

Equality	16	18	19	27—80
Ridgway	8	15	11	26—60

Brazil has boosted the number of her airports from 140 to 270 in the last five years.

Wildcats Lose To McLeansboro

McLeansboro's Foxes unravelled the Carrier Mills victory string in a rather convincing manner Friday night, 80-65. The unravelling took place in the McLeansboro gym.

Carrier Mills entered the game riding an eight - game winning streak, including a 69-65 victory over McLeansboro Jan. 7.

Carrier Mills held a one-point lead at half time, 29-28, but a big 11-point spread — 27-16 — by McLeansboro added to its victory spread in the last frame.

Carrier Mills' chances suffered in the last half when Reid fouled out in the third frame and V. Rollins early in the fourth.

Roger Sloan, McLeansboro's fine center, claimed scoring honors for the night with 32 points; Gately had 14 for the Foxes.

Oliver Rollins scored 27 to pace Carrier Mills' attack. Reid accounted for 16 points.

Tonight Carrier Mills will host Galatia.

Cummins Returns From Hospital; to Resume School Monday

Jim Cummins, son of Mr. and Mrs. Walter Cummins, has returned home from Barnes hospital much improved from an ailment that kept him in the St. Louis hospital for several days. He probably will resume his studies as a junior in high school Monday. It was believed his trouble was caused by an infection that pressed against a nerve, his twin brother, Charles, stated.

The Daily Register 25c a week by carrier boy.

About Town And Country

(Continued from Page One)

which he has been reticent to talk during the years:

"Sigel Capel, Marion Whitley, James E. Jobe and I, all Harrisburg men, made a trip to Springfield at the time of Gov. Tanner's inauguration to see about getting me a job as mailkeeper at the Chester penitentiary," he started.

"Mr. Capel and Mr. Whitley were Harrisburg attorneys and Mr. Jobe, who had been county superintendent of schools here, was commissioner at the Chester penitentiary." All but Mr. Russell now are dead. (Investigation showed that John A. Tanner was inaugurated governor of Illinois on Jan. 11, 1897.)

* * *

But back to Mr. Russell's story: "Tanner had just married a new wife and was in a room high up in a hotel. The four of us went up to his room and walked in. The governor was there, and very noisily he came forward, with hand outstretched, saying: 'Well, hello, Whitley, how are you?'

"I was very much surprised at all this because I figured there would be a lot of dignity about a governor.

"But while we were there, before anything could be said about the job I wanted, in walked an important figure from Gallatin county named Ridgway. Ridgway greeted the governor, then told Tanner he wanted the job as mailkeeper at Chester for Charlie Millspaugh.

"'Anything you want is yours, Ridgway,' the governor told him, and that was the end of the job as far as I was concerned.

* * *

"Later that day Jobe came up to us and said, 'Boys, I've just got onto something and I think we should see it.' Jobe explained that they were starting to reconstruct the Lincoln monument in Oak Ridge cemetery and that the Lincoln Monument association was going to meet the next day and identify the body when it was brought to the surface.

"The next morning at sunup the four of us were at the tomb. The guard—a one-legged soldier — was there. When we told him we wanted to see the body he refused. But when each of us slipped him a dollar and each promised he would never tell, he let us peer at the President when the casket was brought to the surface.

* * *

"The casket had been seven feet deep in the vault and I believe there had been a marble slab over it. The casket was made out of some kind of metal, it looked like lead, and it had a glass top.

"As we looked at the figure through the glass, all four of us burst into tears. There was mold and hair on the face and you could see a black circle where he had been shot. I never saw such long fingers on any man. He had a very wide mouth and his cheek bones stuck up high."

* * *

Mr. Russell taught in the schools of Saline county for 29 years, starting in 1883. He did not teach 29 consecutive years but worked as a bookkeeper for a lumber company part of the time. Also, in the summers, he worked as a carpenter.

Schools at which he has taught include Old No. 7 west of Harrisburg, Bankston, Cain, Salem, Carrier Mills, Neal, Dallasania and Holmes. He retired as a teacher and since has worked at Blue Bird mine, the O'Gara machine shop and in more recent years has done cabinet and carpenter work.

He was born in this county a quarter of a mile southeast of Bankston church. Fourteen years ago, when his farm home burned, he moved into Harrisburg with his wife, who has been blind the past 27 years.

(From Feb. 12, 1947, Register)

NOT THE TYPE—Lovely actress Linda Darnell is back in Hollywood after two and a half years of movie-making in Italy. And she's back without marriage ties, having divorced millionaire brewer Phil Liebman. She says she's no longer the type to be married.

Central Michigan Beats SIU, 77-71

MT. PLEASANT, Mich.—Hitting for 28 points, Dick Kackmeister paced Central Michigan to a 77-71 win over Southern Illinois university here last night.

Central Michigan jumped into an early lead, led at the half, 36-29, and managed to maintain a slim lead during most of the second half to beat the Salukis, who had nipped the Chippewas, 70-66, at Carbondale in January.

One of the keys to Michigan's success was the bottling up of 6-6 Gus Doss, SIU center from East St. Louis. Doss got three fouls early in the game and was relieved by center Larry Whitlock, Mt. Vernon. Doss went back into the game briefly in the second half, but ended the night without scoring any points.

Big man for Southern was Warren Talley, Pinckneyville, who scored nine baskets and hit for four free pitches for 22 points. Talley received an ankle injury in the game, but returned to action after treatment by SIU trainer Jack Jones.

Second high for Southern was Seymour Bryson, Quincy, who scored 13, while Whitlock had 12, and Dick Blythe, Hammond, Ind., 10.

Second high for Michigan was Glen Stuart with 18.

Southern faces Michigan Normal at Ypsilanti tonight and Eastern plays at Central Michigan.

The doble loss of Eastern and Southern just about gave Western Illinois (7-0) the conference title.

Long Rulers

Louis XIV, of France, holds the record for the longest reign of any monarch, ruling for 72 years. Louis XV, also of France, ruled 69 years; Franz Josef, of Hungary, 68 years; and Victoria, of England, 63 years. King Haakon, of Norway, presently is in his 51st year of rule.

Prep Scoring Hits Century Mark as Teams Warm Up for Tournament Time

By United Press

At least three teams scored more than 100 points in Illinois high school basketball Friday night as the prep hoopsters warmed up for tournament time.

The teams hitting the century mark were small schools. Carrollton won over Roodhouse 105-55. Rushville bested Pittsfield 102-72. And Maroa blasted Lovington 103-71.

Crystal Lake won its 21st victory against only two losses by downing Libertyville 61-43. Effingham St. Anthony won its 21st without defeat, snowing under Cowden 91-34.

Rockford West Rolls On

La Salle-Peru pulled a mild upset in downing Elgin 81-66. In other Big Eight Conference games, the state's No. 1 team, Rockford West, whipped Joliet 71-58, Aurora East outsped Freeport 76-68, and Rockford East toyed with Aurora West 87-55.

Alton beat rugged Wood River 77-70 in the Southwestern Conference headliner. East St. Louis dumped Belleville 67-61.

Fourth-ranked Moline won its 15th game against only four losses by a bigger margin than expected against East Moline, 58-42. Rock Island, ranked 12th in the state, trounced Monmouth 66-43.

Sterling had one of the widest margins of the night in its 80-24 victory over Geneseo. In the Decatur-Streator Big 12 clash, Decatur came out on top 37-35.

Lincoln and Galesburg Win

Jim Heinzel with 15 points led Lincoln to a 53-50 victory over Champaign. Lincoln is the 11th ranked club in the state. Galesburg, the No. 6 team, got its 17th win in a 92-47 walkaway over Kewanee.

Washington, which won 13 straight, then skidded to three losses in its next five games, stuck to the comeback trail by stopping Jacksonville 78-73.

Peoria Central, now on top the heap in the Peoria area and ranked 10th in the state, had a struggle before whipping Bloomington 63-58. Peoria Spalding, pushed back to second place in the race for Peoria honors, won from Peoria Woodruff 63-48.

Clinton surprised Springfield Lanphier 62-53. Cumberland, one of the best in eastern Illinois, outclassed Kansas 80-47.

The Shawneetown Indians moved closer to an unbeaten season with victory No. 24, 69-47 over Pope County High.

Carmi Beats Eldorado, 69-61

Carmi beat Eldorado Friday night 69-61 on the winners' floor to give the two teams an even break in their home-and-home series. In an earlier game this season Eldorado won on its floor by a score of 55-48.

Carmi, paced by Winter's 22 points, held leads of 14-10 at the quarter and 30-24 at halftime. In the third frame Eldorado rallied and pulled to a 43-all score after three quarters of play. Carmi then came back in the final period to outscore the visitors 26-18 and gain the 69-61 decision.

Ronnie Clark of Eldorado led his team in scoring with 22 markers, tieing with Winter of Carmi for scoring honors for the night.

In the preliminary game Eldorado won 49-43.

Eldorado will be idle until Friday, Feb. 17, when McLeansboro calls at the Eagles' gymnasium.

The box score:

Carmi (69)	FG	FT	TP	PF
Lassater	3	1	7	0
Hankins	4	3	11	4
Meyers	6	5	17	2
Winter	8	6	22	3
Brazier	1	1	3	3
Emery	2	3	7	1
Bell	1	0	2	0
TOTALS	25	19	69	13

Eldorado (61)	FG	FT	TP	PF
Lovellette	3	1	7	4
Stroke	2	2	6	4
Clark	9	4	22	3
Willis	5	2	12	3
Watson	5	2	12	0
Dempsey	1	0	2	0
Kingery	0	0	0	0
TOTALS	25	11	61	14

Score by quarters:

Carmi	14	16	13	26—69
Eldorado	10	14	19	18—61

Vienna Trips Cave

Vienna (66)	FG	FT	TP	PF
Penrod	2	3	7	0
Yandell	8	3	19	1
Walters	3	3	9	4
Clayton	0	2	2	2
Allbritton	1	1	3	1
Fairless	2	4	8	2
Brady	9	0	18	2
Stout	0	0	0	1
TOTALS	25	16	66	13

Cave-in-Rock (53)	FG	FT	TP	PF
Sturgill	2	0	4	4
Frailey	4	3	11	4
Cronkrite	1	2	4	2
Smith	4	0	8	2
Douglas	4	6	14	1
Davis	2	1	5	0
Porter	0	3	3	0
Shores	1	2	4	0
TOTALS	18	17	53	13

By quarters:

Vienna	15	18	18	15—66
Cave-in-Rock	8	15	16	14—53

Officials: Mossman of Equality, and Bishop of Eldorado.

FRECKLES and HIS FRIENDS — Here We Go! — By Merrill Blosser

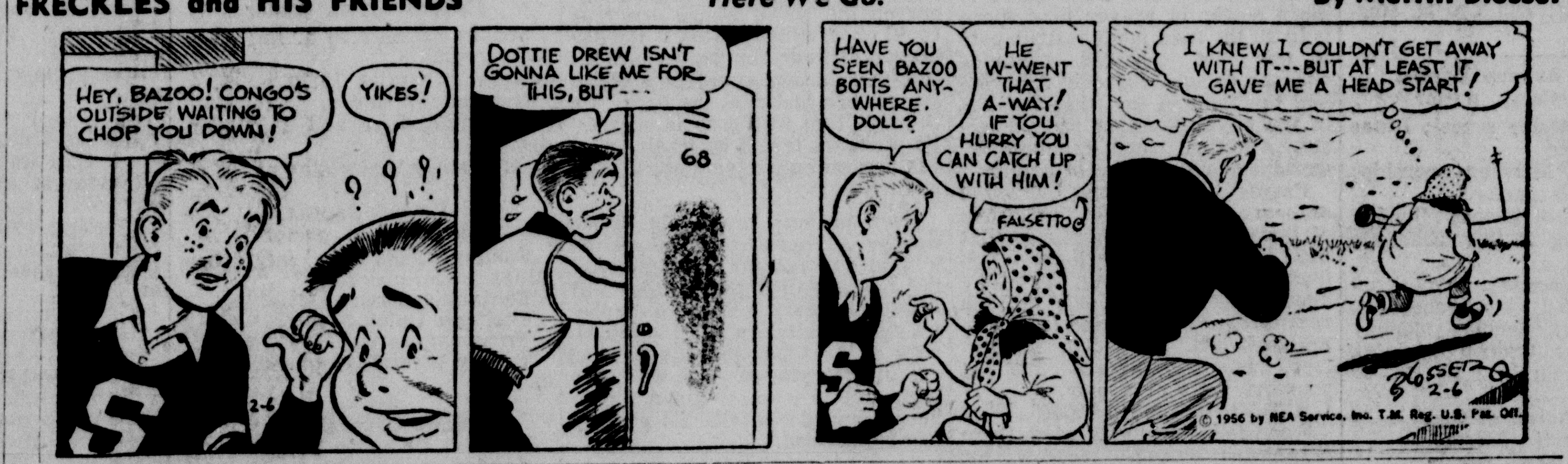

ALLEY OOP — Looking In — By Leslie Turner

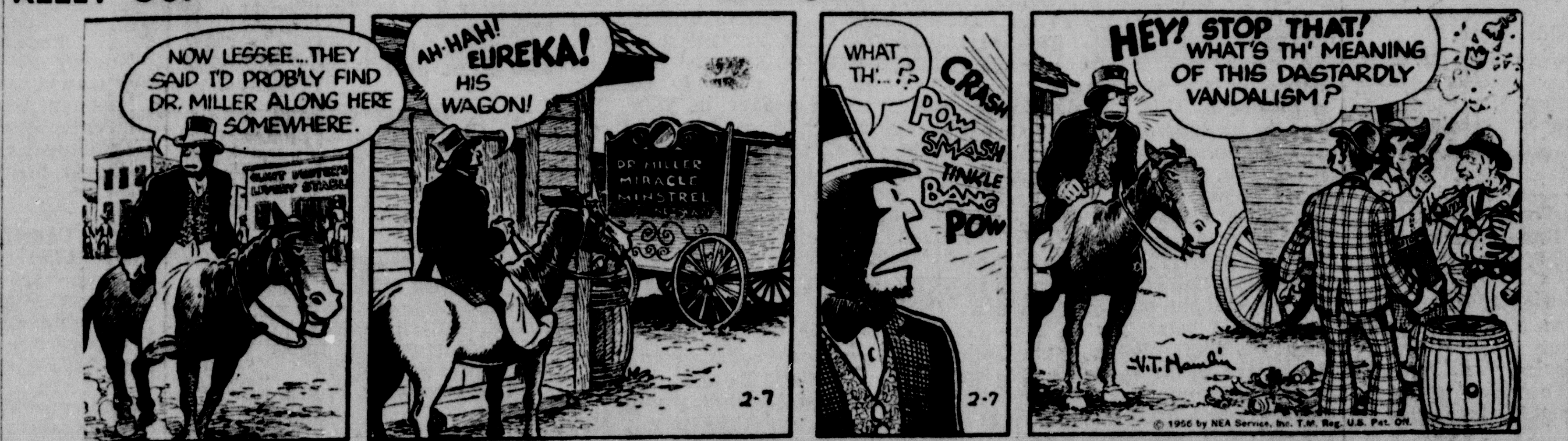

CAPTAIN EASY — Hiding — By V. T. Hamlin

"Million Dollar Movie"
TONITE!
GEORGE RAFT · SALLY GRAY
I'LL GET YOU
A LIPPERT PICTURES PRESENTATION
WSIL-TV

GRAND
NOW PLAYING
DOUBLE FEATURE

—AND—

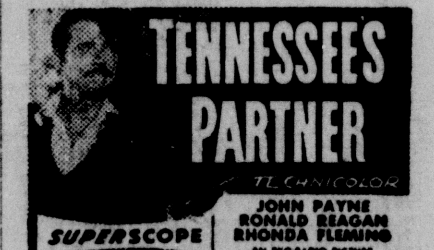

Sunday 2 p. m.
Monday 6 p. m.

LADD vs. ROBINSON ON THE WATERFRONT!

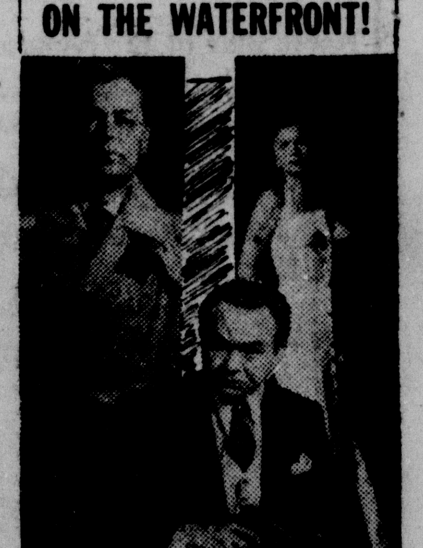

CINEMASCOPE
Alan LADD · Edward G. ROBINSON
Joanne DRU
HELL ON FRISCO BAY
WARNERCOLOR!

ORPHEUM
Sunday 2 p. m.
Monday 6 p. m.
Tuesday 6 p. m.

LOVE AS DARING AS THE POLITICAL INTRIGUE THAT SURROUNDED IT!

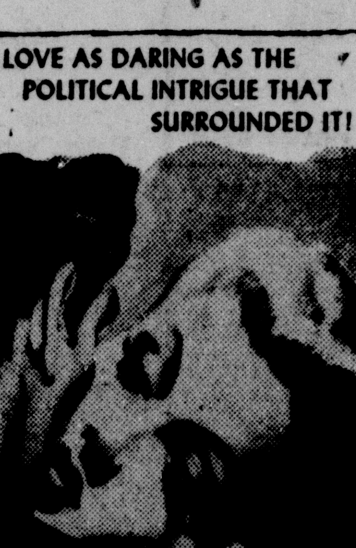

LANA TURNER
Unforgettably Great in...
Diane
co-starring
Pedro ARMENDARIZ
Roger MOORE
Marisa PAVAN
Sir Cedric HARDWICKE
COLOR!
CINEMASCOPE